Victoria Daily Times

VOL. 105 NO. 89 — VICTORIA, B.C., MONDAY, OCTOBER 16, 1944—18 PAGES — PRICE FIVE CENTS

Weather Forecast ***

Victoria and Vicinity—Light to moderate winds, ground fog during morning becoming fair and warm during afternoon. Temp. noon Monday, 59. Sunday's Temperatures — Min. 47; Max. 61. Sunshine: 8 hours 42 minutes.

Victoria has over 600 hours more sunshine a year than other coast cities, less than half the rainfall.

B-29s Carry Formosa Attack In 5th Day

Final BULLETINS

New Luzon Raid Bags 100 Planes

PEARL HARBOR (AP)—The carrier planes of the U.S. 3rd Fleet sweeping across Luzon in two new raids a day apart shot down or destroyed on the ground more than 100 Japanese aircraft as the great aerial assault on the Philippines and islands to the north went into its seventh day.

Goes to Regina

Maj.-Gen. R. F. L. (Rod) Keller, D-Day leader of the 3rd Canadian Division into Normandy, who arrived in Canada recently aboard a hospital ship, will not come to the B.C. coast as originally planned, it was learned today.

Gen. Keller will report to Military District 12 at Regina and will go later to Military District 4 at Montreal, where he will be stationed for some time.

Triplets at Ashcroft

ASHCROFT, B.C. (CP)—Triplets—a boy and two girls—born here Saturday to Mrs. Morley Brown of Clinton, were reported in good condition and gaining today. Mr. Brown is employed at the Lee sawmill. The couple have four other children.

Russians Confirm Capture of Nis

LONDON (AP)—A broadcast Russian communique tonight confirmed the capture of the Yugoslav communications centre of Nis, 125 miles southeast of Belgrade.

Its seizure was announced by Bulgaria Saturday and by Yugoslav Marshal Tito earlier today.

Moscow said 1,500 German officers and men had been taken in the fighting on the outskirts of Belgrade, capital of Yugoslavia.

King Carol in U.S.

NEW Orleans (AP) — Former King Carol of Rominia, who fled his native land in 1941 under Nazi occupation, arrived here today from Mexico aboard the Argentine steamer Tunuyan, en route to Brazil and possibly later to Romania.

Given Counsel

VAUCOUVER (CP) — Alfred Joseph La Plante, 36, facing five rape charges along with charges of robbery and possession of house-breaking instruments and a revolver, appeared in the B.C. Supreme Court here today and asked Mr. Justice J. M. Cody to assign counsel to him.

New Markets for B.C.

VANCOUVER (CP) — Latin-American republics, ready to spend a minimum of $4,000,000,000 after the war, will be in the market for just about all the things B.C. can build, from plastics to cargo ships, Carlos Reyes, press attache to the Chilean embassy at Ottawa, said in an interview here today.

Field for Veterans

REGINA (CP)—Reconstruction Minister J. H. Sturdy said today establishment of the federal departments of veterans' affairs and reconstruction may result in an early decision on the Saskatchewan government's request that the Veterans' Land Act be amended so veterans may invest their federal farm grants in co-operative farms.

Prime Minister King last Friday announced formation of the departments.

Woman Seaman Dies of Burns

A middle-aged Russian woman cook, who was put ashore here Sunday afternoon from a Russian ship, suffering from serious burns, died in St. Joseph's Hospital in the evening despite a series of blood transfusions.

Dr. Gordon Kenning, who attended the woman, said her whole body was badly burned and there was little hope for her when she arrived at the hospital. It is believed the woman received the burns when fuel oil from a stove exploded aboard the ship. The ship's bo'sun was also burned, but was able to remain aboard ship.

Fog at Vancouver

VANCOUVER (CP)—The thick fog which rolled over Vancouver today grounding planes, delaying ferries and street cars, began disappearing by noon. Police and shipping officials reported no mishaps caused by the fog and eastwise shipping was on time. It was the first dense fog of the season.

Canadians Drive to Open Antwerp

1st Army Clamps 2-Edged Grip On Schelde Nazis

By ALEX H. SINGLETON

LONDON (AP)—Canadian 1st Army forces today clamped a two-edged grip on the sea entrance to Antwerp in a crucial battle for the opening of the port as a supply base before winter's gales. Early reports said the drive had gained ground.

Other Allied forces sent patrols across the Neder Rhine in Holland and fought to within 32 miles of the Rhine in the Vosges foothills.

But along the Moselle the bitter battle inside Fort Driant ended unsuccessfully after 10 days of close-quarter combat. U.S. forces withdrew there before dawn Friday.

Supreme headquarters said the 6th Army group, comprising the French 1st Army and the U.S. 7th Army, had "gained momentum," in the advance north of the Belfort Gap.

The Paris radio said German resistance east and southeast of the Schelde pocket west of Antwerp suddenly had collapsed and "the entrance to Antwerp harbor now is clear."

(The German communique broadcast by Berlin today claimed "one Canadian brigadier was taken prisoner when the Germans counterattacked at the Isthmus leading toward south Beveland." It was heard in New York.)

CAPTURE PIVOT TOWN

Swiftly capitalizing on the link-up of Canadian troops along the western shore of Savojaargs Inlets, the combined force slugged its way westward, capturing Woensdrecht, pivot town on the causeway linking South Beveland with the mainland.

The move forced the Germans to withdraw their line within the Schelde trap with the Canadians established in one solid line.

Prior to the week-end, the Canadians had been advancing in three separate columns — one from the Schelde beachhead, one from the Leopold Canal and one from Antwerp—on the trapped enemy troops.

Ross Munro of the Canadian Press said today the Canadians were continuing their drive with a series of dogged attacks, and now held an area four miles deep and six miles long between the Schelde and the Leopold Canal.

BRITISH ADVANCE

Northeast of the Canadian sector, the British 2nd Army rolled close to Venraij, with its capture anticipated soon.

Associated Press War Correspondent Ned Nordness reported the absence of enemy movement indicated the Germans were pulling out of the corridor west of the Maas River before the Tommies slugged their way to the Zuyder Zee and locked the escape route.

British patrols crossing the Neder Rhine on probing expeditions where British "Red Devil" parachutists failed three weeks ago to hold the bridgehead menacing Adolf Hitler's comparatively defenceless northern frontier, were a tentative threat to Nazis fighting fanatically in the western Netherlands.

The drive in the Vosges, on the south of the long Allied front, aimed at clearing the snowy range before winter.

Gen. Eisenhower's communique said "our advance eastward gained momentum" in the Vosges foothills where the U.S. 6th Army group is attempting to burst through the Belfort Gap north of the Alps.

TOWNS FREED

"Gains were made against strong resistance along a wide front and several towns were freed," including Baccarat, Glonville, Fontenoy and Fremifontaine," the bulletin added.

The withdrawal from Fort Driant climaxed 10 days of close-quarter fighting in which troops of the U.S. 3rd Army penetrated only 100 yards into one of the underground passages of the bristling fortress, honeycombed by a myriad of tunnels.

Carried Ultimatum to Besieged Aachen

Three Allied soldiers, one bearing a white flag of truce made from a bedsheet, carried the ultimatum of Oct. 10 to besieged Aachen garrison to "surrender or be destroyed." The refusal of the German commander to surrender led to the attacks the Allied forces are making now in which they are determined the Nazis will yield the city or be annihilated.

U.S. Troops Smashing From North Complete Encirclement of Aachen

LONDON (AP)—The last thin lifeline of the Nazi garrison of Aachen was cut in the battle of the Siegfried Line today by U.S. forces which battled to a junction from positions north and northeast of the city.

The junction was made at Wurselen, three miles north of the city, by U.S. 1st Army forces which crushed five frantic counterattacks in three days and knocked out 50 to 60 of the enemy's tanks. Wurselen was mopped up in the process.

With the city completely locked by encircling forces, the Germans were reduced to supplying the garrisons by parachute.

Earlier a German counterattack to relieve the doomed city was beaten off with heavy losses to the enemy, Don Whitehead of the Associated Press reported, while inside Aachen the U.S. 1st Army continued its slow clean-up of the garrison.

For three hours today the Germans gave furious battle with infantry and tanks in a desperate counterattack, but a storm of Allied steel smashed the effort to knife through to the besieged Nazi garrison, field dispatches reported. Four enemy tanks were knocked out.

Over the German radio during the day came a report that the Aachen home guard is engaged in "a desperate struggle to keep open a very narrow corridor leading into Aachen."

Name Commissioner To Prevent Strike In Packing Houses

QUEBEC (CP) — Labor Minister Mitchell announced today a commissioner will be appointed to investigate and attempt to settle the labor dispute in the packing house industry.

Members of the Packing House Workers of America (C.I.O.) recently voted in favor of strike action to enforce their demands for master contracts on a national scale in the large packing plants.

Mr. Mitchell, who arrived here today to address the annual convention of the Canadian Congress of Labor, said he expected to be able to name the commissioner shortly.

PROVINCIAL DIRECTION

He said that at the time the federal labor code was drafted, both employers and employees were consulted and it was the unanimous opinion that the packing houses should remain under provincial jurisdiction, rather than being classed as national and brought under Dominion jurisdiction.

"Because of the imperative need of keeping beef and pork moving to Britain I have conferred by wire and telephone with the provinces, and as a result it has been decided to appoint a commissioner," Mr. Mitchell said.

The commission will canvass the situation with a view to bringing about a mutually satisfactory settlement within the terms of the present regulations.

(See Story, Page 2)

Aid Shifting Workers

QUEBEC (CP) — Arthur MacNamara, director of National Selective Service, said today legislation provided for the rehabilitation of veterans should be paralleled by government action to protect men and women who have contributed to Canada's war effort on the industrial front.

Speaking at the fifth annual convention of the Canadian Congress of Labor, Mr. MacNamara said it was the intention of his branch to endeavor to give help to workers who found it necessary to move during the transition period. This assistance would include aid in transportation, temporary shelter and assistance in any emergency that might arise.

The present trend of manpower—a reduction of approximately 125,000 war workers and an increase of 82,000 workers in civilian industry since 1943—showed that the shift to civilian jobs was already under way.

Political Chaos Sweeps Hungary After Peace Bid

By WADE WERNER

LONDON (AP)—Hungary has toppled into political chaos after Regent Nicholas Horthy's dramatic bid for peace.

Horthy's quick eclipse—at least on the Budapest radio—by Count Ferec Szalasi's last-ditch group of Nazis only emphasized Hungarians were fighting among themselves instead of against the invading Russian army. Reports via Stockholm today said that in some places they were fighting the Germans too.

This all added up to a melting of the barrier between the Red Army and a great drive past Budapest to Vienna and a possible final decision in the east.

The Germans took quick measures to stave off the debacle, but admitted through the official German news agency Horthy's petition for an armistice had "greatly damaged the waging of the war."

NAZIS' ATTEMPT

Berlin dispatches to Stockholm newspapers said Nazi troops swiftly took over all strategic buildings in Budapest and a new government shortly would "try to get Hungarian troops to continue battle on the German side." One report said Horthy had escaped arrest and was holding out in a strongly-fortified castle.

A Transocean broadcast from Germany said a "detailed declaration" on the Hungarian developments would be forthcoming later. Meanwhile Berlin's morning papers refrained from mentioning Hungary.

That Hitler and his advisers should pause for some fast thinking before explaining the Hungarian collapse to the war-weary German people was only natural. It was far more than the defection of Hitler's last satellite—it must seem to any German like the crashing of the gate guarding his country's most vulnerable area.

FIGHTING IN PROGRESS

STOCKHOLM (AP)—Swedish newspaper dispatches from Berlin today said Nazi troops armed with machine-guns and artillery, took over all official buildings in Budapest Sunday night immediately after the armistice move by the Hungarian government.

A newspaper also said large Hungarian forces had been transported secretly from battle zones to drive out the Germans; adding that clashes had already broken out between Germans and Hungarians.

570,185 Prisoners Taken in France

LONDON (CP)—Allied armies have captured at least 570,185 prisoners in western Europe since June 6. Latest official totals: 1st Canadian Army 72,392; British and Canadian Armies 18,927; U.S. 1st Army 194,718; U.S. 3rd Army 96,155; U.S. 7th Army 90,000, and U.S. 9th Army 19,312.

Far East Battle Scenes

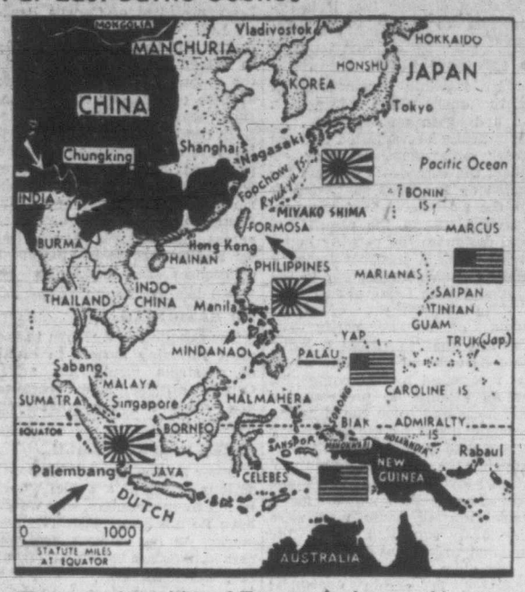

The strategic position of Formosa is clear on this map. Allied naval forces there could strangle Japan's line of communications with the Philippines. The Ryukyu Islands, even nearer Japan than Formosa, were heavily bombed by Allied planes just before the attacks on Formosa were launched.

City Group Backs Syndicate Proposal For Debt Refunding

Acceptance of terms set by the bond dealers syndicate for the city's $11,500,000 refunding issue was recommended to the City Council by the finance committee today.

The proposals, considered at a special committee meeting today, embody all points raised by the city in its counter-proposal to the dealers' original offer with the exception of the time for delivery of the new issue, Ald. W. L. Morgan, chairman, said.

"The syndicate insists the new bonds be delivered by Jan. 15," the alderman said. "We believe, with their co-operation, that we can meet that date." Previously the city had set as Feb. 1 the earliest date on which it could deliver the bonds.

The committee also recommends allocation of the first year's saving under the scheme toward retirement of the bank loan. On Ald. Morgan's estimate, that would amount to payment of $235,000 of the $335,000 now outstanding.

Provided that course were taken, he said, annual savings after the first year on the refunding would amount to between $65,000 and $69,000.

The new issues will bear interest ranging from 2½ to 3¾ per cent against the present average of 4½ per cent. The spread in interest represents the due date of the new issues which will, according to the city comptroller's computations, retire the city's bonded debt one to two years ahead of final maturities of existing bonds.

Body Found at Royston

COURTENAY (CP)—The body of a man identified as Harry Cooke, 57, of Courtenay, has been found in the water near Royston. Mr. Cooke had been missing three days.

German Evacuation Of Greece Planned Now Athens Occupied

ROME (AP)—A strong British naval force has arrived at Piraeus, the port of Athens, and will begin disembarking troops immediately, Allied headquarters announced today.

The force consists of the cruisers Orion, Ajax, Aurora and Black Prince, with Royal Navy and Royal Hellenic Navy destroyers and other units.

Liberation of Athens and nearby Piraeus was announced Saturday night, but there still were no details on this operation.

Meanwhile the Berlin radio indicated the Germans had decided to evacuate Greece.

The broadcast by the Transocean Agency said:

"Because of the German evacuation of Greece, the Balkan front will assume a different aspect, said a German military spokesman this afternoon. Events there are still very fluid. The decision in this sector will fall later."

Transocean added Bulgarian and Russian forces were attacking the Germans in "interference operations" designed to "slow down the German retreat and hinder building up a new German front."

Reliable reports in Cairo indicated all of the Cyclades Islands in the Aegean Sea southwest of Greece would be liberated in a matter of hours.

N. Finland Germans Cut Off By Capture Of Arctic Port

LONDON (AP)—The German sea escape route from northern Finland has been cut with the capture of the Arctic port of Petsamo and advancing Red Army tanks were reported today to have won an important road junction close to the Norwegian border.

Pravda described the newly-won highway centre as the "key to Norway," without naming it further and said it had been captured after Russian forces beat off a counterattack by a German armored column retreating toward Norway.

Moscow did not report on progress of the Red Army in Hungary where Hungarian Nazis were reported to have imposed a rule of terror following an armistice petition by Regent Nicholas Horthy.

The battle for Belgrade was not mentioned in the official Soviet communique, but Berlin acknowledged Russian troops and tanks and Marshal Tito's Yugoslav partisans had fought their way into the city after reaching the outskirts Saturday.

Berlin implied also that other Soviet troops had crossed into German East Prussia on a 27-mile front in the Memel territory.

Tokyo Claims 2 Fleets Locked In Fierce Battle

By Associated Press

A furious air-naval duel off Formosa, which began Friday, went into its third day today, Tokyo reported, while Washington announced a second Superfortress attack within 48 hours against prime military targets on Formosa Island, bringing the general attack into its fifth day.

Tokyo said the imperial fleet had joined in the battle.

The U.S. 20th Air Force communique said a large force of B-29s hit Okayama, major plane repair and air supply base, and Heito, 17 miles northward. Both points are in Formosa's southwestern coastal area. Heito has an airfield and an air supply depot.

No planes were lost during the second Superfortress attack, the announcement said. "Very good bombing results" under good weather conditions were reported by crewmen.

OPPOSITION NIL

An almost complete lack of enemy air opposition in both the attacks of Superfortress bombers against Formosa was reported today by the U.S. 20th Air Force.

A statement by Gen. H. H. Arnold, commander of the 20th, said reconnaissance photographs of the first mission made two days ago showed "all air strips in the target area were inoperable, due to bomb damage" and that at least 50 aircraft had been destroyed or damaged on the ground.

"Since our targets were somewhat removed from these airfields," the statement added, "it is presumed that most of the damage had been inflicted earlier by navy carrier-borne attacks, and that the same navy operations against the island of Formosa are responsible for the lack of enemy air opposition to the B-29 assaults. The result is that the B-29's had a freedom of action for the accomplishment of their missions that might not otherwise have been possible."

In the first B-29 Formosa raid Saturday bombing results were "excellent" with 37 Okayama buildings totally destroyed and 16 heavily damaged. Two of the Superfortresses previously reported missing on this raid are safe, the communique said, while a third crash-landed at a forward base. One was lost.

CLAIM 16 WARSHIPS

Japanese broadcasts reported the Japanese fleet had at last come out of hiding and claimed it was "in pursuit of the fleeing enemy task force." Imperial communiques claimed 16 U.S. warships, including ten carriers, had been sunk and another 19 damaged.

Radio Toyko added the claim that a "great defeat" of United States naval forces east of Formosa has postponed "the impending invasion of the Philippines by at least two months."

Jubilant Japanese broadcasts quoted Premier Gen. Kuniaki Koiso as saying "the long awaited opportunity for Japan's battle in the Pacific has just come." Nipponese "naval observers" were reported to have said "the avowed enemy offensive against the Philippines has been dealt a sledgehammer blow."

LOOKING FOR JAP FLEET

The Japanese fleet, long sought by U.S. commanders in the Pacific, has not been mentioned in Admiral Chester W. Nimitz' reports on the Formosa action. His reports, still incomplete, listed 487 Japanese planes as destroyed, 63 enemy ships sunk or damaged, against a loss of 45 U.S. planes.

Tokyo said a diversionary unit of the great U.S. carrier task force had been intercepted by Philippines-based planes after 60 U.S. bombers and fighters had raided Manila Saturday (North American time). The Japanese claimed a carrier was sunk and four other warships damaged.

Nimitz reported the Japanese began pressing "strong counter-attacks" against carrier forces off Formosa Thursday night.

CHURCHILL IN MOSCOW—Conferences still are in progress in the Russian capital between the British Prime Minister and Premier Stalin. This picture, radiophotoed, was taken just after the British party had been welcomed on arrival at the airport. Left to right in the group are: Field Marshal Sir Alan Brooke, Chief of the Imperial General Staff; Prime Minister Churchill; Anthony Eden, British Foreign Secretary; Ivan Maisky, Soviet Deputy Commissar of Foreign Affairs, and Vyacheslav Molotov, Soviet Commissar of Foreign Affairs.

RUSSIAN FOLK SONGS
(In Russian)
Sung by Alexander Kipnis
$5.75
KENT ROACH LTD
641 YATES • Between Broad and Douglas

AUCTION...
THE BUILDING SOLD!
ENTIRE STOCK TO BE AUCTIONED OFF HERE, STARTING OCTOBER 16
SEE MAYNARD & SONS' AD FOR FURTHER PARTICULARS.
FRANK'S FURNITURE
860 Yates St. (Near Quadra)

Manville to Leave Millions to Medicine

NEW YORK (AP) Thomas Franklyn Manville, much married heir to the asbestos millions, plans to leave the bulk of his estate to medical science. Manville's provision for medicine in his will was made public Saturday when papers were filed in court here in connection with his efforts to regain limited powers over a trust fund of $2,000,000 set up for him by his father.

BEDROOM SUITE
4-PIECE MATCHED WALNUT BEDROOM SUITE
Full panel bed, chiffonier, vanity and upholstered bench, in matched walnut, with waterfall fronts. 4 pieces..... 107.50
CHAMPION'S LTD.
727 Fort Street Phone E 2422

BIG FOOD VALUES EVERY DAY
SAFEWAY
6 STORES TO SERVE YOU

Ottawa Asks Provinces' Views To Avert Meat Plant Strike

Canadian Press

A telegram sent by Labor Minister Mitchell to the provinces on the appointment of a commissioner to investigate the packing house industry of Canada and attempt to settle the dispute said in part:

"United Packing House Workers' Canadian director has advised me that his organization has been endeavoring to have the Canadian Packers and Swifts and Burns companies negotiate a master agreement covering all their plants in which their organization are the bargaining agents. The companies have notified the Canadian director that it is impossible to agree to the request . . .

2 LETTERS SENT

"Mr. Dowling (business agent of the union) wrote me on Sept. 27 and again on Sept. 30 . . . Specifically he requested that the labor department formally request the companies to meet the union on the basis suggested or in the alternative that the government amend the regulations and designate the packing house industry as a national industry and so enable application to the National War Labor Board.

"The department of labor could, of course, notify Mr. Dowling that to amend a Privy Council order at this time would be recognized by the companies as an attempt to predetermine the issue and solve the situation brought about by the precipitate strike vote procedure and reiterate that the matter is within provincial jurisdiction and no change would be possible without again consulting all those who were previously consulted when the original order was drafted . . .

"In view of the fact that the industry is within provincial jurisdiction my first objective is to ascertain if any action has been taken by your department and secondly to obtain your views upon a suggestion made to me which is that I appoint an outstanding man as commissioner . . ."

NUMBERS ESTIMATED

Union officials estimate 15,000 workers at packing plants across Canada are affected. Employees at 11 big plants have already voted authorization of a strike. Fred Dowling, business agent of the union, said "there doesn't appear to be any hope of settlement; the next logical move will be a strike."

If a strike develops and livestock ceases to move through the plants, Canadian cities will feel the pinch inside a week or 10 days, while meat exports to Britain and the armed forces overseas would stop immediatey, officials in Ottawa stated. In event of a strike smaller communities would not be so badly off as farmer would sell meat directly, but eastern cities in particular would soon be without meat.

WOULD DELAY ALLIES

"A strike would vitally affect all livestock producers and consumers and would greatly impair the processing and distribution of vital food products which are urgently needed by Britain and her allies," G. R. Castle, vice-president of the Swift Canadian Company, said in a statement issued at Toronto, and a similar statement came from J. S. McLean, president of Canada Packers Ltd.

Both said they had been unable to attend a meeting called by the union in Toronto last week because of previous business engagements in Winnipeg. Mr. McLean described a minimum starting rate of 75 cents an hour he said was embodied in the proposed master agreement as "obviously exorbitant" and Mr. Castle said a master agreement across Canada was impractical for Swift's because of "the great differences and conditions between plants."

NO RATIONING

The question of a return to the meat rationing system in event of a strike would not arise, Ottawa officials said, "because you couldn't ration what you haven't got."

SALES INTERFERENCE

Other authorities say the most serious effect of a strike would be felt by the farmers, who would have no place to send their livestock. As far as hogs are concerned, they are sold the moment they reach the best weight, and if farmers are forced to hold them while they get heavier they would suffer a loss through regrading.

Authorities in Ottawa said a good job has been done by the packing plants generally. Last month inspected abattoirs killed 125,000 cattle, a record for any month, the best previously being 119,000 in November, 1942. Even so, some plants have been working at less than capacity.

Week-end Raids On Germany Set Bombing Records

LONDON (AP)—The tornadic Allied aerial offensive swept over the great German ports of Wilhelmshaven and Hamburg Sunday night and even severe electrical storms failed to slow R.A.F. and R.C.A.F. bombers in the climax to an unparalleled week-end which broke almost every bombing record in the books.

Flashes of lightning silhouetted the brown and black bombers against the sky as they thundered across the North Sea to carry out the 14th and 15th major Allied raids on Germany within 40 hours. Hail and rain peppered them all the way home.

Halifaxes and Lancasters dumped the main load on Wilhelmshaven, while smaller, faster Mosquitoes gave Hamburg a paralyzing blow.

HUGE FIRES RAGE

Canadians in R.C.A.F. craft and others flying with the R.A.F. participated in the Wilhelmshaven raid and reported large fires and huge explosions within the target area.

They said enemy fighters followed some of the bombers long distances, but there were few reports of actual engagements.

Leading their units to the German naval base were Wing Cmdrs. Vaughan Ganderton, D.F.C., Edmonton, of the Lion Squadron, and A. G. Lewington, D.F.C., Oshawa, Ont., of the Porcupine Squadron.

During the week-end more than 40,000 tons of bombs cascaded on western Germany. More than 7,000 planes participated in the 15 principal attacks.

Canadian Halifaxes laid mines in enemy waters Sunday night after R.C.A.F. Beaufighters Sunday had left a heavily-loaded oil tanker and an escorting flakship blazing furiously.

An explosion preceded the fire and FO. R. C. Ridge of Winnipeg, skipper of one of the Beaufighters, said the tanker was "ablaze with orange - colored flame."

SORPE DAM BLASTED

Canadians flew with a handpicked R.A.F. Lancaster squadron which dropped six-ton bombs on the Sorpe Dam in Germany, 20 miles southeast of Dortmund, Sunday morning, and reports "indicate that direct hits were scored," the Air Ministry announced.

It was the first announced time R.C.A.F. men had dropped the new "earthquake" bombs on Germany.

Returning Canadian said the dam which had a concrete core and was 1,000 feet broad at the base was successfully breached.

Flt. Lt. G. Camsell of Winnipeg who was in the first wave of the attacking forces said it was a high level assault, in reverse of the tactics used when the Eder and Mohne dams were breached. The new tactic fooled the Germans, who sent up only light anti-aircraft fire, he said.

Other Canadians in the raid, included FO. R. Carr of Vancouver.

The Sorpe Dam was attacked in the dramatic raid in May, 1943, when specially-trained R.A.F. crews ripped open the Mohne and Eder Dams, flooding Ruhr Valley town and, it was reported drowning thousands of Germans.

The R.A.F. apparently was hoping for another man-caused flood this time by using its new lethal 12,000-pound earthquake bombs.

None of the squadron of Lancasters nor escorting Mustangs was lost in Sunday's attack, the Air Ministry communique said.

Actor Visits Daughter

Screen actor Nigel Bruce, who is spending several days in Victoria, on the steps of the Empress Hotel with his pretty daughter, Cpl. Pauline Bruce, R.C.A.F. (W.D.) whom he came here to visit. They had a fine time together during the week-end as Pauline had a "48" and was able to spend the two days with her father.

Both are enthusiastic collectors of interesting war trophies. Mr. Bruce proudly showed some Japanese money that a marine had given him, which was taken from a Jap soldier on Saipan, and also some French invasion money that had been sent him by Col. David Niven, former screen star now in the British Army. To cap this, Pauline produced a leaflet that had been dropped over the German lines which promised safe conduct to any German soldier who surrendered to the Allied forces with it on his person.

Saturday Mr. Bruce made a vain attempt to locate two Dunhill pipes to take back to Hollywood with him, one for himself and one for his son-in-law, but his search was in vain.

As their picture was being taken, he was enthusiastically telling his daughter about the beautiful new beach home that he had just purchased 35 miles from Beverley Hills, the beautiful view, and how the house is furnished. She can hardly wait to get her next furlough so that she can see the house.

Mr. Bruce visited Pat Bay air force station today to see where his daughter has been working, and had lunch with the officers of the station in their mess.

Will Visit City

Vice-Admiral G. C. Jones, C.B.

In the early days of the war Admiral Jones left Victoria in command of the Canadian destroyer Ottawa. Since then he has seen much service with the Atlantic convoys, held high shore administrative posts, and now is Chief of Naval Staff at Ottawa and holds the rank of vice-admiral. He is scheduled to arrive in Victoria tomorrow afternoon but should weather conditions in Vancouver this afternoon prevent the landing of his T.C.A. plan there he may come straight through to the Patricia Bay airport. Admiral Jones will inspect naval establishments at Esquimalt.

5 of Crew Quit

VANCOUVER (CP) — Five union crewmen of the S.S. Island Prince, British Columbia Steamships freighter, walked off the vessel when she docked here Sunday night on an order from Harry Taylor, business agent and secretary of the Canadian Seafarers' Association. The vessel's total normal crew is 12.

Mr. Taylor said his action was a result of repeated refusals by the management to negotiate for a union agreement.

Merriman Round-up . . .

RAYMOND CLARK offers an answer to the question "Should we pray for our enemies?" We should pray for everyone, he says, "beseeching hanging for preference as the Germans have been a scourge from the dawn of time, trying to make slaves of all whom they could conquer" . . . Flt. Lt. James Sinclair says soldiers who have fought in Europe, should not be called upon to fight against Japan. They should be allowed to return to civil life along the lines of the **"first in, first out"** policy. He adds the men overseas are proud of the fact they are all volunteers and don't want conscripts over there at this time. "But after you have seen men die, as I have," he says, "you can't help feeling universal conscription is the only answer."

MINISTER OF TILTY CHURCH in Essex is probably popular with his parishioners. At the Harvest Home in the Parish Hall there was **free beer for all** who had helped bring in the harvest . . . Food Minister Llewellin has informed the people of Britain that food rationing will continue for some time after the war. Restrictions will be eased gradually as supplies increase

REPLYING to the remark of a teacher, quoted at a C.C.F. Forum in Vancouver as saying that "if 100 of the best white boys were married to 100 of the best Japanese girls they would have a product of which Canada would be proud," Mrs. Grace Jones writes to say that intermarriage can not be successful until foreign males give up their dual nationality. "They could not be men in the best sense of the word and put such a curse on our Canadian girls who are free from such ties or bonds," she says . . . Mary E. Cavin encloses an article taken from Flak, regimental paper published overseas, in which the padre as editor has something to say about zombies. Taking issue with a Canadian Press dispatch reading "The Canadian Army which has remained inactive in Britain for a lengthy period before entering the European campaign, may be the first of the three Dominion services to see large scale southwest Pacific action," the padre writes. "When Germany is defeated, bring Canada's five fighting divisions home, and send the zombies to the Pacific to fight for the country they love so much and are, it seems, reluctant to leave. For nearly five years the zombies have waited their turn, Now surely it has come" . . .

Would Extend Knowledge To Aid Co-operation

BOSTON (CP)—The people of Britain and of the United States should learn more about each other so there may be "genuine understanding and co-operation" between the two countries after the war, Rt. Hon. Malcolm MacDonald, United Kingdom High Commissioner to Canada, said today in an address at a conference on distribution, sponsored by the Boston Chamber of Commerce.

"One of the chief difficulties is the actual ignorance between the two peoples," he said. "Both of us are to blame. We in Britain are lamentably ignorant of the American achievement, the American way of life and American ideal. . . . I venture to say that some Americans also are less well informed about the British way of life than is desirable.

"The most serious apprehension that some Americans feel about Britain is on account of her imperialism. . . . To state the issue bluntly, you are afraid that we deliberately limit the freedom of dependent colonial peoples and that we exploit them for our own selfish purposes.

"The main purpose of British imperial rule today is that freedom shall be extended as fully as possible to all the peoples of the British colonies, Burma, India and the Dominions, whatever their race, color or creed," he said.

The obstacles to self-government in India did not lie in Britain, but in India.

"On their behalf the British government have made an offer to the Indian people. . . . It says that they will accept any constitution that the Indians can agree upon amongst themselves. They will accept it even if it means that India does not become a free dominion inside the British empire but an independent nation outside it."

Aussie Opposition Plans Consolidation

CANBERRA (CP)—A conference of political leaders opposed to Australia's Labor Party government agreed today to form a new political party to consolidate all opposition elements. The new party, to be called the Liberal Party of Australia, will absorb the United Australia Party, which is the official opposition party in the federal government.

The conference decision is subject to ratification by 18 non-labor organizations in the various states which were represented at the meeting.

The session was called by Robert Menzies, leader of the opposition and former premier.

ANNOUNCEMENTS

Arcade Supper Club, Thursdays 9.30 p.m.-12.30 a.m. Len Acres' Orchestra. Cover charge, $1 per couple. Arcade Auditorium. Optional. ***

* * *

New shipment of Trunks at McMartin's, 716 Yates. ***

* * *

Regina Philo Auxiliary Rummage Sale, Tuesday, Oct. 1, 9 a.m., Meston Building, 1409 Broad Street. Proceeds for comfort boxes for service personnel. Rummage accepted. Phone G 2570. ***

* * *

Victoria Musical Arts Society presents Helen Fenton Hopper, violinist; John Hopper, pianist, Oct. 18, Empress Hotel. Guest tickets $1; season, five concerts, $2.50, available at Willis Pianos, Fletcher Bros. ***

A Gift With a Thought For Busy People . . .
LEATHER WRITING CASE — LEATHER UTILITY CASE
For persons engaged in the present-day bustle, nothing is more appreciated and more reminding than a Writing Case or Utility Case. These items can be obtained in the best finish at
Little & Taylor
JEWELERS
1209 DOUGLAS ST. (Scollard Bldg.) G 5812

This is emphatically a Prescription Pharmacy
To render competent professional service is our first concern.
FORT AT BROAD McGill & Orme LIMITED PHONE G ARDEN 1196
PRESCRIPTION CHEMISTS

The coal that Kingham's have for sale
Will give the proper heat,
And in your open fireplace
On cold nights will be a treat.
A Coal & Service worth Crowing about
phone Kingham's E 1124
KINGHAM-GILLESPIE COAL CO. LTD.

FLAVOR brings a Dominion-wide swing to Chase & Sanborn Coffee
ROASTED IN CANADA

No 3-Month Limit Ordered for Houses

VANCOUVER (CP) — Finance Minister J. L. Ilsley has informed boards of the Canadian Association of Real Estate that the federal government will not institute proposed amendments to the provincial Landlord and Tenants Act, A. E. Craddock, secretary-manager of the Associated Property Owners of British Columbia, was advised.

The contemplated changes called for the granting of powers to rentals judges which would permit them to disallow eviction orders if circumstances warranted such action. The proposed change would have required that no house be left vacant for more than three months.

Mr. Craddock said his organization had protested the proposed amendments on the grounds that present regulations were adequate to protect security of tenure.

Expert Radio Repair Service
Has your Radio been troubled with "hard-to-get parts" and tubes? If so, bring it to us.
MACDONALD'S LTD.
1121 DOUGLAS ST., Cor. VIEW
FURNITURE WAREHOUSE and SALESROOM, BASEMENT SCOLLARD BUILDING
WALK DOWN AND SAVE!

Henry's Grocery and Meat Market
GLENDALE BUTTER, first grade..... 41¢
JEWEL SHORTENING, 1-lb..... 17¢
B 2161 2007 Oak Bay Ave.

COAL STOKERS
Domestic, Iron Fireman and Canadian Fairbanks
C. J. McDowell
1000 DOUGLAS STREET
Victoria's Plumbing and Heating Centre

NOTICE
TO THE HOLDERS of DOMINION OF CANADA
4½% BONDS
DUE OCTOBER 15, 1944
and
3½% BONDS
DUE OCTOBER 15, 1949
(WHICH HAVE BEEN CALLED FOR PAYMENT AT PAR ON OCTOBER 15, 1944)
Your holdings of these issues may be converted into Seventh Victory Loan Bonds dated November 1, 1944. Bonds of these issues will be accepted at a price of 100½% in payment for Seventh Victory Bonds. This conversion may be arranged during the Victory Loan with your Victory Loan salesman, with your Bank, Trust or Loan Company from whom details are available.
DEPARTMENT OF FINANCE

EXPERT CLEANING makes OLD clothes like NEW
Preserve the life of your clothes the Pantorium way. Only the best in cleaning.
Pantorium DYE WORKS
905 FORT E 7135

Wife Gets Black Eye From Blue Prints

Declaring that she had received a black eye from bumping into the closet door of her as-yet-unbuilt home, a young wife created considerable merriment at a Red Cross Meeting. Later, she admitted she'd done it with her ironing board.

While not every family has arrived at the blue print stage, over 100,000 new homes will be built in Canada, after the war.

The down payment on a new home is nearly always the stumbling block. Here's a suggestion on how to surmount it.

Open a savings account now, at The Huron & Erie and make a substantial deposit, every pay day. You can see your new home grow visibly—in your savings account.

The Huron & Erie Mortgage Corporation
Savings Deposits
"Older than the Dominion of Canada"
616 View St. H. B. HUNTER, Mgr.
Victoria Advisory Board
Arthur D. Crease, K.C. R. H. B. Ker
Hew Paterson Joseph E. Wilson

BETTER PARENTHOOD WEEK

The Plume Shop endorses the aims of the B.C. Parent-Teacher Federation. Consult your local P.-T.A.

PLUME SHOP Ltd.
747 YATES ST.

TORONTO (CP) — Capt. George Douglas Pepper of Toronto, official Canadian war artist who was reported missing in France since Oct. 1, now is reported "safe with his unit," his brother-in-law, R. A. Daly, said Sunday.

Planes Rush Food To Hungry Athenians

ROME (AP)—After they had dropped the British paratroopers who participated in the occupation of Athens, Saturday, by seaborne and airborne forces, C-47 transport planes of the U.S. 51st Troop Carrier Wing continued to an airfield on the Peloponnesus, picked up supplies and flew them back to the hungry city.

Hundreds of tons of food, medical supplies and other necessities for Athens' civilian population were carried by the U.S. planes shuttling between the airfield and the city.

Herbert Mitgang, war correspondent for Stars and Stripes, who rode in a medium bomber accompanying the transport planes, reported that when the British paratroops jumped to take an airfield in the Athens area, crowds of Greek men, women and children applauded and rushed to help each man.

'Fundamentalists' Seek New Trial

SALT LAKE CITY (AP) — District Judge M. J. Bronson has postponed until Nov. 10 sentencing of 31 "Fundamentalist" cult members convicted of conspiring to teach and practice polygamy to permit preparation of evidence in support of a motion for a new trial.

Leigh-Mallory Goes to S.E. Asia

LONDON (CP) — Air Chief Marshal Sir Trafford Leigh-Mallory of the R.C.A.F., commander-in-chief of the Allied expeditionary force under Gen. Eisenhower, has been named air commander-in-chief in southeast Asia, the air ministry and supreme headquarters announced.

The announcement said Air Chief Marhsal Leigh-Mallory had been relieved of his present command, effective Sunday, and would take his place in the Southeast Asia command in the near future.

Bathtub Slayer Hunted in California

HOLLYWOOD (AP) — Georgette Bauerdorf's generosity to service men, sheriff's investigators said today, may have led to the slaying of the 20-year-old heiress in her apartment last Wednesday night.

The Hollywood canteen hostess had been accustomed to giving rides to soldiers and sailors, entertaining them at night clubs and loaning them money, her friends told the officers.

"She had the means to do it and was interested in service men," said Mrs. Rose Gilbert, secretary to her father, George Bauerdorf, wealthy oil and mining man.

From fingerprints in the apartment and on her automobile, found abandoned Saturday in a Negro residential district 10 miles away, investigators hoped to develop a clue to the man who they believe assaulted her and then stuffed a wash cloth down her throat and left her in an overflowing bathtub.

Rev. F. W. Gilmour Dies

LONDON, Ont. (CP)—Rev. Frederick W. Gilmour, 72, retired Presbyterian minister and former Moderator of the Presbyterian Synod of Hamilton and London, died in a hospital here Sunday. He spent his student days in mission fields in Manitoba and British Columbia.

Normandy Defender, N. Africa Cmdr. Marshal Rommel Dies

'DESERT FOX'

LONDON (AP)—The death of Field Marshal Erwin Rommel, who as commander of the German Afrika Korps drove British forces to the gates of Alexandria before the tide of battle turned at El Alamein in October, 1942, was announced Sunday night by D.N.B., the official German agency.

The Berlin broadcast said Rommel had "died of his wounds", but did not say how he was wounded or when he died. D.N.B. said Hitler had ordered a state funeral for Rommel.

Allied field dispatches first reported rumors that he was dead July 29, and the next day dispatches quoted Nazi prisoners and French civilians as saying he had died of wounds suffered when his car was strafed. German news and propaganda agencies denied reports of his death at the time, but admitted he had suffered a brain concussion and other injuries in an automobile accident caused by Allied strafing planes on the Normandy battlefront July 17.

Rommel became known as the "Desert Fox" during the African campaigns and his Afrika Korps in the summer of 1942 threatened to cut its way to the Suez Canal.

The British 8th Army under Gen. Montgomery stalled the German offensive on the approaches to Alexandria, and later mounted a counteroffensive which ended in triumph and the destruction of Rommel's forces in Tunisia.

PLOTTED NORMANDY DEFENCE

Rommel was ground commander in Normandy at the time of the Allied invasion, and it was he who plotted the futile German plans to block the Allies at the "Atlantic Wall."

Rommel and Field Marshal-Gen. Karl von Rundstedt, over-all German commander in the west, were reported to have quarreled over tactics in combating the Allied invasion and July 6 the Berlin radio announced Von Rundstedt had been removed as commander-in-chief in the zone, and replaced by Field Marshal-Gen. Guenther von Kluge, who had led the German drive to the gates of Moscow.

This action was considered a victory for Rommel.

The "Desert Fox," born at Heidenheim in Wurttemberg in November, 1891, became at 50 the youngest holder of the rank of field marshal in the German Army.

LABORER'S SON

A Bavarian laborer's son who advanced from conscript to captain, Rommel played a hero's role among the Germans in the last war. With a few hundred men, he captured 12,500 Italians in two days in October, 1917.

He fought in France and came out of the war with the Pour le Merite—then the highest German decoration—and a conviction that Germany had been cheated out of victory.

Demobilized, he took a policeman's job in Wurttemberg but quickly became a Nazi party organizer after meeting Hitler in the early 1920s.

For a while, Rommel along with William Bruckner, Hitler's big adjutant, slept on a cot placed across Hitler's bedroom door. He helped smash heads, crushed hostile meetings, and when Hitler came to power became an officer in the Reichswehr.

NEW ★ DRESSES ★ COATS SUITS
Malleks
1212 DOUGLAS STREET

STANDARD for FURNITURE
737 YATES ST.

BOYS'
School Boots
These are on well-constructed lasts with wear-resisting soles, by such makers as "Greb," "Leckie" and "Sisman." Sizes 1 to 5½. Pair
$2.95 to $3.95
Copp 1316 DOUGLAS

UNIQUE BALANCE
The perfect sash balance. All sizes carried in stock.
SHAWNIGAN LUMBER YARDS LTD
2000 GOVT. ST. VICTORIA

"Oh Lord God, when Thou givest to Thy servants to endeavour any great matter, grant us also to know that it is not the beginning, but the continuing of the same until it be thoroughly finished which yieldeth the true glory."

This prayer, commended by Field Marshal Montgomery to his men on the battlefields, is as fitting for us on the homefront.

Victory is in the *persevering*. In five years of war, Canada's accomplishments have been magnificent — but so much remains to be done.

The cost of today's Victory operations is greater than ever. The situation calls for *all out* lending by all — for the very maximum support and effort.

With Victory in sight, stay in the fight! Get ready to buy Victory Bonds—

One more than before!

7-6

Get Ready to BUY VICTORY BONDS

NATIONAL WAR FINANCE COMMITTEE

PERSONAL LOANS $20 TO $500

How to borrow without endorsers—Take up to 15 months to repay—12 monthly instalments of $9.46 each repay $100 loan in full

SHORT of cash? Need $100, $200 or more? Here's a loan plan that can help you solve your problem. You may borrow quickly and privately—and repay on the monthly schedule that suits you best. To apply for the amount you need you merely give us a few facts about yourself and your work. *No endorsers or guarantors are ever required.* We lend—to men and to women—largely on character and earning ability.

Payments to fit your budget

Notice in the table below that you may repay your loan in 2 to 15 monthly instalments. It's wise to repay as rapidly as your income and expenses permit. The sooner you repay the less your loan costs. A $100 loan repaid in twelve monthly instalments of $9.46 each—a total of $113.52—costs $13.52. If repaid in six monthly instalments of $17.85 each a $100 loan costs only $7.10. You are also welcome to repay your loan ahead of schedule at any time to reduce the cost. Payments shown in the table repay principal and charges. Our rate of charge (given below) includes everything. You pay nothing more—no hidden charges, no fees or extras of any kind.

Get cash to pay your bills

You may use your Household Finance loan to pay old debts, taxes, doctor bill, insurance premiums, make repairs, help relatives—for almost any purpose. If you have a money problem, phone, write or visit Household Finance.

FIND HERE THE CASH LOAN YOU NEED

	CHOOSE YOUR MONTHLY PAYMENT HERE						
	2 payments	4 payments	6 payments	8 payments	10 payments	12 payments	15 payments
$ 25	$12.88	$ 6.57	$ 4.46	$ 3.41	$ 2.78	$ 2.36	
50	25.75	13.13	8.93	6.83	5.57	4.73	
75	38.63	19.70	13.39	10.24	8.35	7.09	
100	51.50	26.26	17.85	13.65	11.13	9.46	$ 7.78
125	64.38	32.83	22.32	17.06	13.92	11.82	9.73
150	77.26	39.39	26.78	20.48	16.70	14.18	11.67
200	103.01	52.52	35.71	27.30	22.27	18.91	15.57
300	154.51	78.79	53.56	40.95	33.40	28.37	23.35
400	205.51	104.79	71.17	54.39	44.33	37.63	30.94
500	256.51	130.60	88.64	67.68	55.10	46.73	38.36

WE GUARANTEE that these payments will repay loans in full, if payments are made on schedule. The loan will cost less if payments are made ahead of schedule. Payments include Household's charge of 2% per month on loan balances of $300 or less and 1% per month on that part of a balance in excess of $300.

B. E. HENDERSON, PRESIDENT

HOUSEHOLD FINANCE
Corporation of Canada
ESTABLISHED IN CANADA 1928
Canada's largest and oldest Small Loans Company with 24 offices in 20 cities
T. G. Ferris, Manager
Second Floor, Central Building, 620 View Street, at Broad Street
VICTORIA, B.C. Phone G-arden 4189

Victoria Daily Times

4 MONDAY, OCT. 16, 1944

Established 1884

Published Every Afternoon Except Sunday by Times Printing and Publishing Company Limited Victoria, B.C.

Member of the Canadian Press Ltd.

The Canadian Press is exclusively entitled to the use for republication of all news dispatches credited to it or to the Associated Press in this paper and also the local news published therein.

Member of Audit Bureau of Circulation

SUBSCRIPTION RATES: City Delivery, $1 per month. By mail (exclusive of city)—Canada, Great Britain and United States, $9 per annum; elsewhere, $1.50 per month. One year in advance, $8; six months in advance, $4; three months in advance, $2; less than three months, 75c per month.

THE ISLAND'S QUOTA

VANCOUVER ISLANDERS WILL BE asked to invest $9,685,000 in Canada's Seventh Victory Loan. Of this Greater Victoria's quota is set at $6,180,000—or $87,900 less than the citizens of this immediate community actually subscribed to the Sixth Loan last spring. Past performances, apart from the fact that war's requirements are more urgent than ever, indicate that the Island branch of the National War Finance Committee will have no difficulty in reaching and passing the higher quota. An added incentive is inherent in the conviction that victory is in the air and that every Canadian will desire to pull his or her full weight in the accomplishment of the main objective.

Our people understand by this time that little new can be said about the request of Minister of Finance Ilsley for more money with which to finance Canada's really impressive contributions to the democratic effort. They know that much remains to be done before the European tyrant will be persuaded to throw in the sponge. The fighting in Holland, the experiences of Allied armies at Aachen and in other parts of the approaches to the Siegfried Line, on the Italian front, and in the east and south—these furious battles may be followed by even more bitter ones as the invasion forces encounter the enemy on his own "sacred soil."

Of ultimate victory, of course, there is not the shadow of a doubt; but as the conflict resolves itself into the struggle for "Festung Deutschland" in every sense of the term it is of paramount importance that the peoples of all the United Nations maintain a home front on which there shall be no slackening. Canada's share in the final decision must be maintained at the high level of her accomplishments to date. Of these all of us may well be proud. And after the defeat of Hitler's Germany and all the Nazi Reich represents there still will remain an important account to settle with Japan. He would be a bold prophet who would say how long that will take and what additional sacrifices may be necessary. An important part in its achievement will be assigned to Canada. This will cost a good deal of money.

It is the magnitude of the job which still remains to be done that will be understood by every Canadian as he or she arranges for purchases of bonds in the forthcoming Seventh Victory Loan. For it is not necessary at this late stage to appeal for this all-out financial effort because it is excellent business to invest in the Dominion's securities; our people are well aware of the fact that a Victory bond is the soundest bargain in the world. Millions in the last few years have enjoyed the pleasant exercise of clipping interest coupons every six months; and they are looking forward to the day when a peacetime economy will permit them to use their savings to gratify their longing for the many things which they have had to do without. Because they have got the habit, the habit of contributing to the cause of freedom and protecting their economic future at the same time, Vancouver Islanders will see to it that their quota of the Seventh Victory Loan is subscribed—and passed.

NEW YORK TIMES FOR F.D.R.

REGARDLESS OF WHAT INFLUENCE it may have on the outcome, it is highly significant that the New York Times, contrary to its attitude of four years ago, has published a three-column editorial today announcing its support of Mr. Roosevelt's bid for a fourth term. The great daily, however, evidently wants to be clear on one important point, for it says "we have not changed our minds about the domestic record of the Roosevelt administration." But it is equally emphatic when it asserts, in respect of foreign policy: "We believe that the scales tip heavily in favor of the Democratic party," because it is "more capable of prompt and decisive action" than that of the Republican party.

Without the full text of the editorial before us it is impossible to discuss the arguments advanced by the New York daily. It is nevertheless interesting to note that the Times also used three columns of space in 1940 to explain to its readers why it had decided to reverse the policy it had followed in support of Mr. Roosevelt in 1932 and again in 1936. Four years ago, however, it urged the people of the United States to elect Mr. Willkie. While the great American and internationalist who passed to his last rest a week ago was not successful at the polls, he had the satisfaction of knowing that he set a record for the number of votes ever cast for a Republican nominee for the presidency. In his article in Collier's weekly last month, incidentally, the G.O.P. candidate of 1940 had indicated his preference for the plank on foreign policy which the Democrats wrote into their platform at their nominating convention.

One of the bitterest opponents of isolationism, whether in respect of foreign policy or in the economic relations of the United States with the rest of the world, the New York Times always has recognized the interdependence of nations—especially in view of the lessons which the first Great War and the present one have so obviously taught. On these matters, of course, there has been little to choose between the philosophies of the President and the late Mr. Willkie. How the latter would have further clarified his stand before the election, had he lived, may or may not be known between now and Nov. 7.

What effect the declared policy of the New York Times will have on public opinion in Mr. Dewey's own state, or throughout the nation, for that matter, is problematical. In any event, it is thoroughly familiar with the G.O.P. nominee's record, as well as that of the Old Guard of the party which supports its standard-bearer. Nor has it forgotten the manner in which the convention managers refused to consider Mr. Willkie's foreign policy proposals at Chicago. Under the circumstances, therefore, and despite its antipathy to some aspects of the administration's conduct of domestic affairs, the Times could not have supported the New York Governor's candidacy with any enthusiasm.

NATIONAL PARK FOR ISLAND

CERTAIN ASPECTS ABOUT THE ROLE which Vancouver Island should be able to play in the postwar world should be faced with greater realism than has been the case in years gone by. One suggestion which Mr. R. W. Mayhew, M.P., made to the regional rehabilitation convention in Victoria on Saturday should point the way to a more serious consideration of tourist travel potentialities in this area of British Columbia. The Victoria member's idea is the development of Strathcona Park as a national project, with the construction of such roads as would provide easy access to the fascinating territory which embraces the Forbidden Plateau, replete with its beautiful lakes and unique alpine scenery.

It has become a commonplace to repeat the truth that the tourist industry returns greater dividends for its capital outlay than any other. But visitors are not coming to Vancouver Island in any appreciable numbers unless they can be sure of adequate facilities to travel on wheels with a degree of comfort comparable with that obtaining in other parts of the continent. A national park in this part of the province not only would add to attractions which already are known far and wide; it would complete the chain of such establishments which, in normal times, provide substantial quotas to the revenues of the Dominion. And as soon as the war is over, when restrictions on travel have ceased, holidaymakers from distant parts will be looking for new frontiers to visit. Communities that prepare intelligently for this business will profit accordingly.

In past years, of course, this area of the province has made its bid for industrial development—not without success. But what Greater Victoria, for example, needs primarily is a larger residential population not immediately depending upon such commercial expansion. The natural corollary would be a greater demand for those commodities essential to the maintenance of our way of life. Here is the stimulant for local production from industries already established and the incentive for new enterprise. In other words, if the general potentialities of this favored part of Canada are to become better known throughout this North American continent, the best and most effective policy is to attract people first of all as visitors. Mr. Mayhew's proposal of a national park, therefore, is an excellent one. It should be assured of practical support from all Vancouver Islanders.

MUST REMAIN QUESTIONS

HOW LONG WILL IT TAKE TO DEFEAT Japan after the final curtain goes down on the Fuehrer's hopes of world domination? Many would like an answer to this question. Washington observers have come to the conclusion that nearly two-thirds of the people of the United States think Nippon will be subdued before the end of 1945. On the other hand, the majority of professional strategists incline to the belief that the Oriental member of the Axis will be fighting into 1946, and Pacific geography is cited to support this estimate.

Mr. Churchill's warning that the war with Germany might extend several months into next year may have chilled many as they read the statement. But he was careful to observe that competent experts believe victory this year is still possible. One of the risks which had to be taken did not turn out as well as it might have done; but the memorable exploit of the "red devil" British paratroops was far from a failure in the strict sense of the term. Not only did it show the so-called supermen of what the fighter for a just cause is capable; it demonstrated to the Allied high command precisely what remained to be done to turn the northern end of the westwall. Even the Germans found sufficient decency in their souls to pay high tribute to the men who dropped from the skies on this adventure.

However, the world will soon know how strong the Siegfried Line and its defences in depth really are, what length of time will be required to breach them sufficiently to permit passage of the requisite volume of men and armor to press on to the Rhine and over, and what the prospects are for guerrilla obstruction if the struggle goes on far into the Reich. These are developments which await the fortunes of war; in them is the answer on which Mr. Churchill would not commit himself.

There are several imponderables in the case of the war against Japan. The large question mark is Russia. When the end comes in Europe, will the Soviet Union break with Nippon and take a hand in her defeat? Rumors have it that she will place Siberian bases at the disposal of other Allied planes as a first move to speed victory in the Pacific theatre. Mr. Churchill may or may not obtain assurances on this score while he is in Moscow. In the meantime, however, the peoples of the United Nations had better keep in mind the Prime Minister's guarded statement.

Loose Ends

By J. H. GRAY

A PILL FOR SIR THOMAS

IF THERE ARE any Music lovers in the house, we wonder if they would mind stepping into the chamber-music room while we bandy an insult or two with that knight-errant of the longhairs and quixotic tilter at the windmills of swing, Sir Thomas Beecham.

Sir Thomas has discovered a sure method of getting his name in the papers, of attracting attention to his Presence. That is by getting off periodic blasts against swing music. On his recent tour of this continent he showed considerable adeptness in thinking up new insults to spit at popular music and hence garnered quite some attention in the press.

In this he is not alone. When things are quiet on the Fine Music front, symphony conductors and opera divas can always attract attention by putting the blast on jazz or swing. Indeed, the supercilious retort is not confined to impressarios. Few of our Music (note to printers—yes, it's still cap M) loving friends would be found dead within sound of Mr. Goodman, Mr. Dorsey or Mr. Sinatra. To them any music less than 150 years old and not played by a symphony orchestra is beneath contempt. It isn't "good" music.

When Sir Thomas landed back home in Britain he was interviewed. Asked about swing music he said:

"I might have heard some, but it is a physical impossibility for anybody to listen to it."

WELL, as the American presidential candidates say, let's look at the record. Turn on your radio at any hour of the day or night, as millions do, and what do we hear. We hear music. Sometimes it is loud, sometimes it is low, but it is invariably modern swing music. Swing music, jazz or ragtime—call it what you will—not only has more practitioners in every city on this continent than classical music, but at least ten times as many devoted listeners. It built the radio industry, and before that it built the phonograph industry.

The music that is "impossible to listen to" is the music which is so popular that, without it, all the record companies and radio stations would go broke. We'd wager that a single recording by Mr. Goodman, or Mr. Dorsey, or Mr. Sinatra or Mr. Crosby will find twice as many buyers as all the symphonic records Sir Thomas ever made. The profits from the sale of these records makes it possible for the companies making them to merchandise their classical recordings.

And is it not more than passing strange that it is during the period when listening is greatest that swing music predominates on the radio? And that, when listening is at its lowest point, the radio is given over to symphonies and operas?

BUT what we started out to say was none of these things. What concerns us primarily is the boorishness which characterizes the attitude of the Music lovers to all other forms of music save their own. They refuse to acknowledge that devotees of popular music get any enjoyment from swing which is comparable to that they get from the classics. Yet the evidence to the contrary is everywhere. Let them watch the young people listening to their records of their favorite orchestra. In them there is nothing of the dilletante and they do not listen to Mr. Goodman or Mr. Dorsey because it's the thing to do. They listen for sheer enjoyment, and they get it.

Contrast the tolerant attitude of the swing musicians to the classics with the superior attitude of the Sir Thomas Beechams. Has anyone ever heard of Mr. Whiteman, Mr. Shaw, Mr. Goodman, Mr. Ellington or Mr. Waller aiming a contemptuous barb at the symphonies? They, at least, are willing to live and let live. They do not try to jam their music into the ears of unwilling listeners. They do not abuse symphony conductors or sneer at symphony audiences.

For this, we suggest there is a simple explanation. Theirs is the authentic folk-music of the time. It is something vital, alive, thriving, growing and expanding into new fields. It stands on its own feet. Its very strength is what arouses the wrath of Sir Thomas, not its weakness, as he would like us to believe.

LEICESTER SQUARE

Janus in London Spectator

I am glad to see there is a scheme (to be accurate, three schemes) for making Leicester Square respectable—I mean materially; morally is another question. At present, with the railings gone, what was once a pleasant bit of greenery in the midst of cinemas is a lamentable acre or so of trampled earth. Leicester Fields, as it used to be, has a great place in London history, both during and after the days of duelling. All sorts of interesting people—Hogarth, Joshua Reynolds, Isaac Newton, Dr. Burney and his daughter Fanny, John Hunter—lived there or thereabouts. And it was in Leicester Square that the Geographer-Royal, James Wyld, who was also for 16 years a Liberal Member of Parliament, exhibited his "Great Globe," 60 feet high and lighted with gas (stars outside, physical features of the earth inside), from 1851 to 1862 for the geographical edification of the populace. Clearly Leicester Square must be put straight, and on lines in keeping with the modernization of the buildings round it—though in fact it is at present a good deal of an amalgam of fairly old and modern; there are great possibilities in it.

How can a man be "driven to drink"? Well, where people live in squalor, filth and misery, they escape a little while by getting drunk.

Indian women used to drop out of a caravan just long enough to have their babies. Now women are permitted to stop that long at a hospital.

Today's WAR NEWS Analysis

By DEWITT MACKENZIE
Associated Press War Analyst

This is a tense moment in the war against Japan, for if we can believe Tokyo's feverish announcements a great naval and air battle—perhaps one of the decisive engagements of the whole Pacific conflict—has grown out of the attacks which U.S. forces have been making against the inner defence ring of Japan.

We know a big air battle is raging off the heavily-fortified island of Formosa, which was attacked in force last week and assaulted with Superfortresses today. What hasn't been confirmed is the Japanese assertion that the Imperial Fleet, which we long have been trying to draw into action, "has finally made its appearance off Formosa."

The Japanese also report a new air and sea battle east of the Philippines, and have been making loud and almost hysterical claims on the two engagements.

Formosa is one of the strongest naval and air bases in the world—probably the most powerfully fortified of all Japanese territory outside the home country. It can, and frequently does, provide shelter for a great naval fleet. No wonder the Japs are excited.

SIXTH CHRISTMAS AWAY

Soldier's Wife in Toronto Star

I wonder how many people like myself have had a husband or a son overseas for just on five years. I know there must be lots. And I know I can truthfully say that not only am I speaking for myself but for all these other wives and mothers. My husband enlisted in the army Sept. 18, 1939, and arrived in England, Dec. 17 of that same year. Since then he has seen action in France, Sicily and Italy. He went to France just before the evacuation of Dunkirk. Then he took part in the invasion of Sicily and Italy where he is now still serving. Don't you think that the '39 boys deserve a break? If my husband is still overseas at the end of this year, it will be his sixth Christmas spent away from home and I know there must be hundreds like him. Don't you think that it is time these boys had a taste of home service and give the other boys their chance to go?

CAUTION

I suggest that we move surely rather than too swiftly in the building of an international organization which is to provide a permanent framework of peace among nations.—U.S. Secretary of the Navy James Forrestal.

DESPERATION

Withdrawal from present positions is punishable by death. I empower all leaders of every grade to shoot on sight anyone who leaves his post because of cowardice. The hour is serious. Only will-power, readiness for fighting and heroism to the death can help.—German order, captured near Cherbourg.

NO DODGING

A country can avoid almost every other kind of relations, but ideas cannot be avoided. It is important that they be communicated against a background which makes them understood.—Archibald MacLeish, Librarian of Congress.

THIS WAR FOUR YEARS AGO

Oct. 16, 1940—R.A.F. attacked Kiel, Hamburg and Cuxhaven naval bases, synthetic oil plant at Leuna and power station in Saxony; highflying planes attacked Gibraltar. Brig. E. W. Sansom promoted to rank of major-general to command 3rd Division, C.A.S.F.

DR. THOMAS' ECLECTRIC OIL
for LUMBAGO, ACHES and PAINS

CORNS
GO FAST!
Use Dr. Scholl's Zino-pads and forget you have corns! They instantly stop painful shoe friction; lift pressure and quickly, gently remove corns. Cost but a trifle. Sold everywhere.
Dr Scholls Zino-pads

What causes NEURITIS?
Like many other complaints, the cause may be simply lack of vitamins in the daily diet.
Many ailments, according to modern science, are not due to organic trouble, but to shortage of vitamins. At first, it was thought that lack of vitamin B1 was the cause of neuritis suffering. Now we know that all 5 vitamins are necessary, because each aids the other to function. You can now get them combined in "ALL-in-ONE" Vitamin Tablets (with valuable minerals and yeast added). Take daily for a month. See how much better you feel. Only $2.15 for a month's supply. At most drug stores.
"ALL-IN-ONE" BRAND VITAMIN TABLETS

If you hand fire and have a reasonably good draft in your furnace, we strongly recommend the use of COMOX COAL. It is higher in heat value than any domestic coal sold in Victoria and costs less to buy.
KIRK COAL CO. LTD.
1239 BROAD ST. G 3241

DIGGON-HIBBEN LTD
it's always DIGGON'S for BOOKS
Victoria can be justly proud of such a display of books on every subject as is to be found in this old-established book store. Here you will find the latest novels, all the new war books, technical books on every subject from bee keeping to boiler making, and a complete selection of the classics and poetry. Gardening, cookery and Music, too, are completely represented. And of course Diggon's library is a delight to the book lover.
DIGGON'S
1200 BLOCK - GOVT. ST.

CANADA'S VETERANS
Their Post-War Opportunities
This is the fourth of a series of advertisements to inform the people of Canada of plans to re-establish men and women of the armed forces. To get the full details save and read every advertisement.

For complete information write for the booklet, "Back to Civil Life."

Training and Education—
Doorways to Opportunity
BOTH ARE AVAILABLE AFTER DISCHARGE

In planning Canada's re-establishment program, its makers worked with one principal idea in mind. This was that the only answer to the problem of permanent re-establishment is a job—and that the surest way to get and hold that job is by the skill and ability necessary for it. In Canada's armed services there are many who enlisted so young they have no peacetime skill. There are many who have been away from their peacetime occupation so long they will need brush-up courses. There are others whose outlook has changed in the months and years they have worn the uniform. They, too, will want assistance. Recognizing this, Canada has given wide opportunity for training to all who have served. The test is the desire to help themselves and the ability to benefit.

THE VOCATIONAL TRAINING PROGRAM

Every ex-service man or woman, who will be assisted in re-establishment by a course in training is eligible for it. To help choose the training most likely to result in security, occupational counsellors will be available while there will be guidance in the services before discharge. Skills learned while in uniform may be found a valuable foundation for a peace-time career.

If being trained in a school or technical institute, fees will be paid, and in addition the ex-service man or woman may receive up to:

$60 monthly if single;
$80 monthly for a man and his wife.

In addition, there are allowances for children and other dependents.

Many, however, will be trained right on the job, in industry. In these cases, the Government, if necessary, will add to the wages earned while training.

Training is available for the period of service, to a maximum of one year, but it can be extended beyond that time if necessary, and if service is more than a year. Disability pensioners get special consideration, their right to training is continuous.

EDUCATIONAL TRAINING

This is available to all who are admitted to university within fifteen months of discharge, although this period of time may be extended under certain exceptional circumstances.

As in the case of vocational training, fees are paid, and there are maintenance allowances up to $60.00 monthly for a single man or single woman, and $80.00 monthly for a man and his wife, together with allowances for dependent children.

These allowances will be continued on a month for month basis of the veteran's time in the services, providing no year is failed and providing no supplementals are carried from one year into the next.

In the case of outstanding students, the assistance may be continued to completion of the course, and in exceptional cases, where it is in the national interest, on into post-graduate studies.

POST-GRADUATE STUDIES

Opportunity is available to all who had started post-graduate work, or were about to start it at the time of their enlistment. These studies must be commenced within one year of discharge.

VETERANS' WELFARE OFFICERS ARE STATIONED IN KEY CENTRES THROUGHOUT CANADA. THEY ARE THE FRIENDS OF EX-SERVICE MEN AND WOMEN. IT IS THEIR DUTY TO ADVISE AND ASSIST ALL EX-SERVICE PERSONNEL WITH THEIR RE-ESTABLISHMENT PROBLEMS. IF THERE IS ANYTHING ABOUT THE REHABILITATION PROGRAMME WHICH YOU DO NOT UNDERSTAND CONSULT YOUR NEAREST WELFARE OFFICER.

Issued under the authority of the Honorable Ian A. Mackenzie, Minister of
VETERANS' AFFAIRS

★ SEND THIS ADVERTISEMENT TO SOME MAN OR WOMAN OVERSEAS.

9¢ Day TUESDAY At Spencer's

ON THE BARGAIN HIGHWAY

No C.O.D., Phone or Mail Orders or Exchanges on 9c DAY SPECIALS. We Reserve the Right to Limit Quantities.

NOTIONS

Mercerized Hose Mending—Shown in all wanted shades. 3 spools ..... 9¢
Sewing Needles—Generous selection to a packet. Per pkt. ..... 9¢
Dressing Combs—Assorted colors or white. Each ..... 9¢
Hair Barrettes—Choice of pastel shades, 2 for ..... 9¢
Metal Hair Clips—Large size. Each ..... 9¢
Hair Pins—Large size, good quality, in black only ... 2 pkts. 9¢
Sewing Cotton—Black or white, in sizes 40, 50 or 60. 2 spools 9¢
Glass Buttons—Medium size and attractive designs ... 12 for 9¢
Fancy Dress or Blouse Buttons in good selection of colors and styles. Card ..... 9¢
Hair Nets of fine quality invisible mesh, in all wanted shades. 2 for ..... 9¢
Bobby Combs—Assorted sizes and colors. Good quality ... 2 for 9¢
Curl Combs—Assorted colors. Each ..... 9¢
Tuck Combs, assorted colors or white, 2 for ..... 9¢
Hair Pins of strong lutralite, in shell or grey shades, 2 cards 9¢
Hair Barrettes, popular sizes in assorted plain colors. Strong metal finish, 6 for ..... 9¢
Tapes—Plain white or black. Choice of four widths, 2 spools for ..... 9¢
Buckles—Assorted selection of colors, sizes and styles. Each 9¢
Nunaps—For feminine hygiene. Per pkt. ..... 9¢
Tape Measures—60-inch length. 3 for ..... 9¢
Steel Knitting Needles—Set of 4. Sizes 9 and 10. Set ..... 9¢
Oven Mitts in bright color oilcloth. Each ..... 9¢
Head Scarfs—Triangular style, of nice quality rayon, in dark shades. Each ..... 9¢
Tape Measures—Good quality; metal tipped; 60-inch length. Each ..... 9¢
Cosmetic Bags—Assorted, choice of colors. Each ..... 9¢
White Buttons, in neat, plain finish, in choice of five sizes. 2 cards ..... 9¢
Pants Pockets in sturdy unbleached cotton. Each ..... 9¢
Sewing Kits—Consisting of generous supply of various threads. Each ..... 9¢
Sewing Thimbles, 2 for ..... 9¢
Buttons—Choice of sizes. Suitable for many sewing uses. 3 cards for ..... 9¢
Rayon Hose Mending—An assortment of several shades, 3 spools for ..... 9¢
Cotton Shoe Laces—Good quality, black or brown, in 27 and 36-inch lengths. Packed 12 to a bundle. Bundle ..... 9¢
Novelty Brooches and Dress Clips—Assorted colorings and styles. Each ..... 9¢
Embroidery Silks—4½ yards to skein. Choice of rich colors. 3 for ..... 9¢
Knitting Needles—Choice of sizes. Pair ..... 9¢
Runex—For longer hosiery and lingerie wear. 2 pkts. ..... 9¢
Flower Trims—Shown in an excellent range of sizes, colors, etc. Each ..... 9¢
Mending Eggs of eastern hardwood. Each ..... 9¢
Oilcloth Memo Pads—Pad and pencil, in smart oilcloth wall holder. Each ..... 9¢

HOUSEHOLD NEEDS

Toilet Soap, in handy individual guest size. Nice quality, 7 cakes for ..... 9¢
Carbolic Soap—Good, generous-size cake. 2 cakes ..... 9¢
Petroleum Jelly, jar ..... 9¢
Laundry Soap—Large size cakes. 4 for ..... 9¢
Gauze Bandage—1½-inch by 10 yards. Pkt. ..... 9¢
A.S.A. Tablets, bottle ..... 9¢
Epsom Salts, large size bag ... 9¢
Toilet Soaps—Choice of several popular brands, all of good quality and generous size. 2 cakes for ..... 9¢
Absorbent Cotton, packet ..... 9¢
Solution of Hydrogen Peroxide—Bottle ..... 9¢
Boracic Acid, large packet ... 9¢

GENERAL NEEDS

Shelf Paper—A fine assortment of colored designs. Pkt. ..... 9¢
White Paper Napkins, in embossed finish. Large packet ... 9¢
Heavy Wax Paper, a roll ..... 9¢
Paper Doylies, attractive designs in plain white. Choice of sizes. A packet ..... 9¢
Coat and Suit Hangers—Smooth finish and light weight. 2 for 9¢
Dress Hangers—Useful size and well made ..... 4 for 9¢
Coat and Suit Hangers made with strong metal hook. Smooth finish. Each ..... 9¢
Soap Boxes in neat, gilt metal finish. Good size and strong. Each ..... 9¢
Butter Knives of popular size and neat chrome finish. Ea. 9¢
Skirt and Pants Hangers—Well made, popular style. Each ... 9¢
Flashlight Bulbs—Assorted sizes. 2 for ..... 9¢
Padlocks—Complete with key. Medium size, good construction. Each ..... 9¢
Plastic Egg Cups—Choice of assorted shades. Each ..... 9¢
Metal Ash Trays—With neat, gilt finish. Popular size. Each ... 9¢
Shoe Cleaners—A close-out group of broken shades of regular stock quality line. A bottle ... 9¢
Corn Cob Pipes, each ..... 9¢
Incense—Ideal protection against mosquitoes, flies, etc. Jumbo size. 2 pkts. ..... 9¢
Wooden Towel Racks ... 4 for 9¢
Metal Cigarette Machines—Handy, popular style. Each ... 9¢
Restor Cement—For repairing broken china, etc. Pkt. ..... 9¢
Vegetable Brushes, each ..... 9¢
Paring Knives—Plain colored handles. Each ..... 9¢
Baby Bottle Brushes with wire handles. Each ..... 9¢
Shoe Polish—Large size tin. Blue only. Tin ..... 9¢

GLASSWARE

Glass Salts and Peppers—Useful size, with bakelite tops. Clear finish. 2 for ..... 9¢
Glass Fruit Nappies—Neat, plain finish. 2 for ..... 9¢
Glass Tumblers—Large size and strong, in clear finish. Each 9¢
Lemon Reamers—Clear glass. Each ..... 9¢
Glass Sugars—Clear, heavy, press cut glass. Useful size. Each ... 9¢
Glass Cigarette Bowls—Clear or green tone finish. Very neat, popular size. Each ..... 9¢
Glass Tumblers—Clear optic finish. 8-oz. size. 2 for ..... 9¢
Glass Tumblers—9-oz. capacity and neat-looking finish. Ea. 9¢

9c Bakery Specials

Tea Buns, 2 for ..... 9¢
Charlotte Russe, 2 for ..... 9¢
Chocolate Eclairs, 2 for ..... 9¢
Scone Rings, 2 for ..... 9¢
Bear Claws, 2 for ..... 9¢
Butterhorns, 2 for ..... 9¢
Individual Pecans, 2 for ..... 9¢
Sausage Rolls, 2 for ..... 9¢
Pykelets, 2 for ..... 9¢
Pineapple Cup Cakes, 3 for 9¢
Spencer's Tarts, 3 for ..... 9¢
Pineapple Tarts, 3 for ..... 9¢
Beat Eccles, 3 for ..... 9¢
Mocha Balls, 3 for 9¢
Small Butterhorns, 3 for ..... 9¢
Shortbread, 4 for ..... 9¢
Crumpets, 4 for ..... 9¢
Tea Cakes, 4 for ..... 9¢
Jelly Doughnuts, 4 for ..... 9¢
Jam Tarts, 4 for ..... 9¢
Iced Cookies, 4 for ..... 9¢
Lemon Puffs, 4 for ..... 9¢
Jam Puffs, 4 for ..... 9¢
Spencer's Tarts, 4 for ..... 9¢
Swiss Rolls, 4 for ..... 9¢
Swiss Tarts, 4 for ..... 9¢
Lemon Tarts, 4 for 9¢
Almond Tarts, 4 for ..... 9¢
Butter Tarts, 4 for ..... 9¢
Cup Cakes, 5 for ..... 9¢
Shortbread, 5 for ..... 9¢
Jam Turnovers, 5 for ..... 9¢
Eccles Cakes, 5 for ..... 9¢
Sugar Doughnuts, 5 for ..... 9¢
Rock Cakes, 6 for ..... 9¢
Oatmeal Cookies, 6 for ..... 9¢
Raisin Buns, 6 for ..... 9¢
Cinnamon Buns, 6 for ..... 9¢
Bran Muffins, 6 for ..... 9¢
Butterhorns, 3 for ..... 9¢
Crumb Cakes, each ..... 9¢
Lemon Pies, each ..... 9¢
Iced Gingers, each ..... 9¢
Fruit Pies, each ..... 9¢
Tea Biscuits, a dozen ..... 9¢
Rolls, a dozen ..... 9¢
Cookies, a dozen ..... 9¢

—Bakery, Lower Main Floor

A Table of Party Novelties Your Choice, Each, 9c

A varied assortment of Paper Novelties including Noise Makers, etc. For your next party. All slightly damaged, but a real buy at 9¢ each.

Fruit and Vegetable Specials for 9c Day

1 Head Lettuce ..... 9¢
1 Large Utah Celery ..... 9¢
17 Ounces Tomatoes ..... 9¢
3 lbs. Table Queen Squash ... 9¢
1 Large Vegetable Marrow ... 9¢
½ lb. California Grapes ..... 9¢
3 ozs. Walnuts (1944 crop) 9¢
1 Cucumber ..... 9¢

—Fruits and Vegetables, Broad St. and Lower Main

Hand-Made Chinese Lace Doilies

Extra Special ..... 2 for 9¢

Dainty Doilies—6-inch rounds that are outstanding value at this price. The selection of some for later gift purposes will be wise shopping.

STATIONERY

Exercise Books—With assorted picture covers. Nice quality ink paper. 6 to packet ..... 9¢
Scribblers—Generous thickness, in plain or lined finish. 4 for 9¢
Children's Crayons, assorted colors to packet, 2 pkts. ..... 9¢
Paste, bottle ..... 9¢
Index Notebooks—Generous size and neat appearance. Each ... 9¢
Blackboard Chalk—Plain white or assorted colors. 2 pkts. ... 9¢
Pen Holders, 2 for ..... 9¢
H.B. Pencils, 5 for ..... 9¢
Rulers, 2 for ..... 9¢
Gum Reinforcements 2 pkts. 9¢
Lead Refills for propelling pencils, 2 pkts. ..... 9¢
Red Ink, bottle ..... 9¢
Blue-black Ink, bottle ..... 9¢
Mucilage—Spreader-top style bottle. Each ..... 9¢
Identification Card Holders—2 for ..... 9¢
Scratch Pads—Generous thickness and medium size, 6 for 9¢
Blotting Paper—Assorted colors in generous-size packet, at 2 packets ..... 9¢
Autograph Albums, each ..... 9¢
Writing Pads—In fine suede finish. Choice of 3 sizes. Each ... 9¢
Opaque Envelopes—Good quality, at 2 packets ..... 9¢
Second Sheets in manilla or white. Regular size pad. Ea. 9¢
Pocket Notebooks with plain black cover. Side or end opening. Each ..... 9¢
Scratch Pads—Good size, at 4 for ..... 9¢
Letters Have Wings—Compact writing set, consisting of notepaper and envelopes in handy container. Set ..... 9¢
White Woven Envelopes, at 2 packets ..... 9¢
Pocket Notebooks—Handy size for purse. Plain cover, side or end opening. 2 for ..... 9¢
Counter Receipt Books with carbon leaf, 2 for ..... 9¢

SHAVE AND DENTAL NEEDS

Stand-up Mirrors for shaving or dresser top use. Useful size. Each ..... 9¢
Shaving Sticks—Dependable quality. Each ..... 9¢
Shaving Mug Soap ... 2 cakes 9¢
Tooth Paste—Choice of several brands. Generous size tubes. Each ..... 9¢
Shaving Creams—Assorted brands. Each ..... 9¢
After-shave Tonic, bottle ..... 9¢
Tooth Powder, tin ..... 9¢
Razor Blades—Five to a packet. Per pkt. ..... 9¢

CHRISTMAS NEEDS

Gift Tie Ribbon—Choice of colors and widths in generous-size hank. Each ..... 9¢
Tissue Paper—Red or green. 16 sheets to packet. Packet ..... 9¢
Christmas Cards—Good quality and nicely assorted. 9 to a packet complete with envelopes. Pkt. 9¢
Christmas Gift Wrapping—Good size sheets of 20x30 inches in popular holly design. 6 sheets to packet. Packet ..... 9¢
Christmas Seals and Tags—Generous assortment and nice variety in large packet. Packet ... 9¢

TOILETRIES

Perfumes—Assorted. Each ..... 9¢
Make-up Mirrors, each ..... 9¢
Face Powder, box ..... 9¢
Tweezers—Choice of styles. Per pair ..... 9¢
Quinine Hair Tonic, bottle ... 9¢
Nail Files—Popular size, each 9¢
Bath Oil, bottle ..... 9¢
Eau de Cologne, bottle ..... 9¢
Talcum Powder, tin ..... 9¢
Cleansing Cream, large tube 9¢
Cold Cleansing Creams—Trial-size jars; good quality. 2 for 9¢
Cold Cream, jar ..... 9¢
Vanishing Cream, jar ..... 9¢
Witch Hazel Hand Lotion—Generous size bottle. Each ..... 9¢
Toilet Water, bottle ..... 9¢
Russian Hair Oil, bottle ..... 9¢
Liquid Brilliantine, bottle ..... 9¢
Solid Brilliantine, jar ..... 9¢
Oil Shampoo, bottle ..... 9¢
Palmolive Shampoo Powder—2 pkts. for ..... 9¢

MISCELLANEOUS ITEMS

Miracle Plant Ball—A magic garden in just a few days, right in your own home. A good assortment of old favorites for your choice. Each ..... 9¢
Toy Soldiers—Plastic toys for kiddies' fun. Choice of action. Each ..... 9¢
Children's Paint Sets—Generous assortment of colors, with water dish, brush and color chart. All in compact box. Set ..... 9¢
Misses' String Knit Turbans—In a choice of several deep tones. Fine for sport wear. Each ..... 9¢
Children's Oilcloth Bibs—Choice of patterns and colorings. Each ..... 9¢

Extra Special Values for 9c Day on the Bargain Highway

NO PHONE ORDERS

Women's and Children's Wear

WOMEN'S COTTON PRINT DRESSES

SPECIAL, EACH 1.29

Brighten up your housework with a new frock, shown in a nice assortment of neat colors and patterns, and pleasingly styled. Sizes 14 to 44.

WOMEN'S NOVELTY KNIT WOOLEN GLOVES

SPECIAL, A PAIR ..... 69¢

Very smart and most comfortable for colder winter wear. Made from nice quality wool yarn in a choice of bright colors with contrasting embroidery trim. Choice of sizes.

LITTLE GIRLS' COTTON PRINT DRESSES

SPECIAL, EACH ..... 59¢

Attractively styled from neat, small-patterned prints that launder nicely. And at this special price thrifty mothers will select several. Sizes 1 to 6 years.

Women's Dainty Neckwear

SPECIAL, EACH ..... 29¢

You really have to see this assortment to fully appreciate the fine values featured in the smart styles and excellent qualities. Select several for your own or for later gift use.

CHILDREN'S MITTS

SPECIAL, A PAIR ..... 49¢

Mitts well knit from a good quality yarn in assorted shades. Fine for street, school, or sports wear. Choice of sizes.

1,000 WOMEN'S HANDKERCHIEFS

SPECIAL, 4 FOR ..... 49¢

Popular size, nice quality handkerchiefs. Plain white or assorted color designs. Plan to select several of these for Overseas Parcels or local gifts later.

LITTLE TOTS' MITTS

SPECIAL, A PAIR ..... 29¢

Keep the little ones comfortable on colder days, in a pair of these well-made, good-quality mitts. Choice of several plain shades.

GIFT NOTEPAPER SETS

SPECIAL, A SET ..... 29¢

Select several of these nice quality writing sets for acceptable Christmas Gifts later.

STAPLES

UNBLEACHED PILLOW CASES

Special, Each ..... 29¢

Medium weight pillow cases that will soon bleach out. Ideal for under covers or children's beds.

GRASS LINEN TEA-CLOTH SETS

Special, Set ..... 69¢

Dainty, hand-worked Chinese grass linen cloths and napkins that will make a popular later Christmas Gift. Cloth 34x34 inches and 4 tea size napkins.

COTTON BATTS

Special, Each ..... 19¢

Generous size cotton batts, ideal for cushions or other padding and filling purposes. Soft quality.

DISH TOWELS

Each ..... 9¢

Useful size towels for home or camp use, shown in colorful pastel plaid designs.

DISH CLOTHS

2 for 9¢

A real bargain for your kitchen use. Hard wearing, colored plaid cloths in useful size.

BRIDGE CLOTHS of Printed Cotton

Special, Each ..... 39¢

Colorful cloths of excellent quality cotton prints that will prove most useful. Size 36x36 inches.

COTTON SHAVING TOWELS

Special, Each ..... 9¢

A handy-size towel for shaving use, finished with neat, hemstitched ends. Plain white.

SLIGHTLY DAMAGED CHILDREN'S TOY BOATS

Special, Each ..... 49¢

Sturdy, well-built wooden boats that will delight the youngsters now or for Christmas.

DAVID SPENCER LIMITED

PHONE E-4141

MEN'S WEAR

MEN'S BLACK SOCKS

SPECIAL, A PAIR ..... 39¢

These are slightly substandard, made from a nice weight, plain yarn, and a real buy at this special price. Imperfections scarcely noticeable, and will not impair the general wear. Sizes 10 and 11.

MEN'S READY-TIED TIES

SPECIAL, EACH ..... 29¢

For men who prefer this type of tie, we suggest you select several. Choose from an assortment of colorings and patterns. Also plain black. Finished with elastic insert in neckband.

MEN'S DRESS SHIRTS

SPECIAL, EACH ..... 69¢

A clearance group of several broken lines, all are popular qualities and nicely made. Choose from smart stripes, dressy, plain white or air force grey. All finished with attached fused collar. Not all sizes in each style, but collectively, 16 to 17½.

MEN'S DRESS GLOVES

SPECIAL, A PAIR 1.69

Good looking, comfortable, dress gloves, carefully made from good quality black pigtex leather, fleece lined. Slip-on style. Sizes 8 to 11.

MEN'S GREY DOMET WORK SHIRTS

SPECIAL, EACH 1.09

A workingman's special for the colder days ahead—carefully-made, full-cut shirts in pullover style with pocket and neat-fitting collar. Take full advantage of this special by selecting several of these hard-wearing, warm domet shirts. Sizes 14½ to 17.

MEN'S COTTON SHORTS

REG. 1.00, SPECIAL, A PAIR ..... 39¢

Made from good quality blue cotton, in a fine weave. All-around elastic waistband. Will make a good substitute for the regular knitted athletic shorts. Sizes 32 to 36.

MEN'S WORK SOCKS

SPECIAL, A PAIR ..... 19¢

Natural shade work socks, knit from good weight cotton yarn, for winter wear. White heels and toes.

MEN'S HANDKERCHIEFS

SPECIAL 2 for 9¢

Popular size, medium-weight handkerchiefs. Air force blue or white. Ideal for general use.

M&M FOR Beatty

Washer Service

LET US KEEP YOUR WASHER IN PERFECT OPERATING CONDITION. WE MAINTAIN A COMPLETE UP-TO-DATE WASHING MACHINE SERVICE DEPARTMENT.

We Have a Good Stock of WRINGER ROLLS For All Types of Washers

Clothes are cleaner and whiter when washed the BEATTY WAY

Distributors for Beatty Bros. Home Appliances, Barn Equipment and Water Systems for B.C.

McLennan, McFeely & Prior Ltd.

Established 1859

1400 Government Street — Private Exchange Connecting All Depts. — G 1111

TEA JAMESON'S

PICKED for PERFECTION
PACKED for PROTECTION
POURED for PLEASURE

ANY TIME IS JAMESON TIME

Design For Waiting!

GENUINE Orange Blossom
Engagement and Wedding Rings by Trade

THESE are the days when girls wear the service insignia of their loved ones—and so many proudly wear a Genuine Orange Blossom diamond ring—the symbol of betrothal and a design for waiting. She who waits also serves, and her love makes more endurable the sacrifice he is making to create for the world a destiny of lasting freedom. The heart that loves carries with it happiness everywhere. It plants its Eden in the battlefields of Italy and sows with flowers the cold desolate campsite of an Arctic garrison.

F. W. FRANCIS
Diamond Merchants - Jewelers
1210 DOUGLAS

JEAN BURNS

FUR COATS
ELECTRIC SEAL
(Dyed Rabbit)
JUST A FEW LEFT
$69.50

E 2033 — 1205 DOUGLAS

NURSES' OXFORDS
Just arrived, for real comfort.
Sizes 4 to 9.
4.98
The VANITY
1306 DOUGLAS ST.

Do You Feel Nervous And All on Edge?

People suffering from loss of appetite and run-down condition with symptoms of nerve strain often need a nerve and general tonic. Glycero Lecithin with Vitamin B (1) supplies tonic ingredients. It is especially beneficial for convalescents. By increasing the supply of Vitamin B (1) in the system, appetite is improved and the system thereby built up to normal, if the loss of appetite was due to a deficiency of Vitamin B (1) in the diet. $1.00 at all Cunningham Drug Stores and other Drug Stores. (Advt. OC-1)

Utilize Times Want Ads

Engagements

Announcements to appear under this heading will be accepted at the Times Advertising Department. Minimum charge $1.50 for 10 lines, and 15c for each additional line.

Mr. and Mrs. Gilbert D. Christie, 1032 Fairfield Road, announce the engagement of Evelyn Elizabeth Olsen to Mr. Robert G. Thomson. The marriage will take place in the near future.

Major and Mrs. Dudley Simpson of Todd Road, Gordon Head, announce the engagement of their eldest daughter, Elsie Helen, to Cpl. Peter Walker, R.C.A.F., youngest son of Mr. and Mrs. A. W. Walker, Hollywood Crescent. The wedding will take place in St. Paul's Naval and Garrison Church on Saturday, Oct. 28, at 7.30 p.m.

PREVENT BABY RASH
Help prevent irritations, keep baby's skin healthier. Buy this highly advised, medicated oil today! Economical. Big value!
CUTICURA ANTISEPTIC BABY OIL

Headline News
NOW is the time to take advantage of our Lay-away Plan for your Christmas gift buying.
Mae Meighen CORSET SPECIALTY SHOPPE
49 Fort St. — E-6214

Personals

Miss L. M. Bickford of Auburn is at the Empress.

Mr. and Mrs. Gordon F. Carlington of San Francisco are at the Empress.

Mrs. John Michaels and Mrs. W. C. Broadfoot of Edmonton are at the Empress.

Mr. and Mrs. J. S. Heller of Montreal have come to Victoria and are visiting at the Empress.

Mrs. C. B. Hegy of Calgary has come to Victoria and is a visitor at the Empress.

Mr. and Mrs. B. Amsterdam, New York City, are visiting at the Empress.

Mrs. Roger Hager and her small son have come to Victoria from Vancouver to join Lieut. Hager, who has recently returned from overseas.

Mrs. Don. H. Gray, who became ill on her way east three months ago, has returned to Victoria and is convalescing at her home, 2643 Belmont Avenue.

Among Vancouver visitors at the Empress are Mr. and Mrs. R. T. Vicar, Mr. and Mrs. J. R. Williams, Mr. and Mrs. D. G. Bell-Irving, Mr. and Mrs. W. R. Munnis and Mrs. D. D. Munro.

Mrs. Marie Fitzpatrick has returned to her home, 213 Denison Road, after visiting in Halifax, where she attended the wedding of her son, Lieut. Terrence Fitzpatrick.

Lady Swettenham entertained Saturday evening at dinner at the Empress Hotel when her guests included Mr. and Mrs. Warren Hilton and their house guest, Mrs. Dixie Sturgess of Los Angeles.

Mrs. T. H. Johns was hostess at a miscellaneous shower at her home on Somass Drive Saturday afternoon to honor Miss Evelyn Olsen, whose marrige will take place shortly. Many gifts were presented to the guest of honor by her little niece, Miss Margaret Davis, and little Miss Linda Johns. Mrs. G. D. Christie presided at the tea table and assisting in serving were Mrs. John Thomson, Mrs. John Baxter, Mrs. Harold Johns, Mrs. N. Beketov and Miss Dorothy Hay.

Miss Vera Critchard has returned home from a four-month visit to Montreal and Halifax. In Halifax she was the guest of her brother-in-law and sister, Lieut. K. B. Blakey, R.C.N.V.R., and Mrs. Blakey. Miss Critchard and her sister, Mrs. Blakey, are well-known pianists and they made a tour of Nova Scotia, presenting a two-piano program for the three services and for the Merchant Navy. They also made several appearances aboard the hospital ships arriving from overseas.

Miss Florence Harper, whose marriage will take place next week, was guest of honor at a miscellaneous shower given by Mrs. A. Clements and Mrs. A. Dodd at the home of the former. The guests included Mesdames J. F. Harper, J. T. Harper, Jas. Harper, A. Herrington, J. Norman, F. Jenkins, J. McGrath, T. Riley, J. Knowles Jr., Walsh, R. Pickard, D. Gibbenson, A. Edmunds, J. Barnes, Olsen, C. Lundgren, Hockley and Misses A. Wright, S. Harper, L. Harper and J. Clements.

P.-T.A. Activities

Margaret Jenkins—A meeting will be held Monday at 8 in the school auditorium. To open "Better Parent-Teacher Week" a panel discussion will be given by Mrs. G. W. Pottinger. W. C. Muncy will preside. A social hour will follow the meeting.

BETA SIGMA PHI

Last meeting of Zeta Chapter, Beta Sigma Phi, held at the home of the director, Mrs. T. Hammond, took the form of a model meeting for rushees. President Frances Law extended a welcome to the prospective members, and vice-president Edna Raper gave a brief outline of the history of Beta Sigma Phi. Members were reminded of the forthcoming rummage sale and were asked to turn in articles whenever possible. The cultural program on "Happiness Through Control of Self and Environment" was conducted by the director, with individual members participating in the open discussion.

COUNTRY FAIR

Sir Henry Wilson, L.O.L., No. 2922, annual country fair will be held Oct. 24, in the Orange Hall. An auction of fruit, vegetables and home cooking will be the main feature. Games and contests with many prizes will provide entertainment. Proceeds are in aid of the Loyal Protestant Home for Children at New Westminster.

COLWOOD W.I.

The October meeting will be held in Colwood Hall Wednesday. Delegates to the recent conference will give their reports. Members will issue new ration books Thursday and Friday from 2 until 9 in the hall.

LUXTON-HAPPY VALLEY W.I.

Mr. and Mrs. Stuart Hutchison were hosts at the last bridge game under the sponsorship of Luxton and Happy Valley Women's Institute in aid of funds to send parcels overseas.

Argentinian Diplomat and Wife Visit Here

—Associated Screen News Photo.

Mr. and Mrs. G. E. Leguizamon, who arrived this week from Ottawa to spend several days at the Empress Hotel. Mrs. Leguizamon is the former Elizabeth Graham, daughter of J. Douglas Graham of Ottawa. Mr. Leguizamon, chancellor, Legation of Argentina at Ottawa, has been stationed in Canada for four years.

Hon. H. G. T. Perry Commends Week Of Better Parenthood

This week is being observed nationally as Better Parenthood Week, and it is in keeping with this that the following message has been received from Hon. H. G. T. Perry, Minister of Education, by the B.C. Parent-Teacher Federation:

"Once more I commend the B.C. Parent-Teacher Federation for deciding to mark the annual observance of Better Parenthood Week. It is most fitting that such observance should be sponsored by parents and teachers who are specially concerned in the proper upbringing and education of children.

"It is most satisfactory to note that since the observance of Better Parenthood Week in 1943, important legislation affecting the home has been passed by the Dominion government under which allowances will be made to families at an estimated annual cost of $200,000,000.

"It is to the parents and the teachers that children must look for the sympathy, encouragement and affection that they need, and it is no doubt generally true that the better the parents are the better the children will be. Your objectives are worthy of all praise, and I wish you success in their fulfillment."

SHIRLEY GATHERING

A community Thanksgiving dinner with 61 guests was held in Shirley Hall, under the auspices of the W.I. Mrs. H. Anderson read a poem written by her for the occasion. Mrs. W. J. Shannon, president, welcomed visitors. Five-hundred was played later in the evening.

Weddings

SHALAY—ATKINSON

A floor-length gown of heavy white satin featuring a sweetheart neckline and a full skirt extending into a slight train, was worn by Faith Beatrice, only daughter of Mr. and Mrs. Thomas Atkinson, 584 Victoria Avenue, for her marriage Saturday evening in St. Matthias' Church to Ldg. Sto. Harry Gregory Shalay, R.C.N.V.R., only son of Mr. and Mrs. Wm. Shalay, Winnipeg. Rev. E. G. Burgess-Browne read the service.

The bride's finger-tip veil was caught to the sides of a Juliet cap with flowers and she carried a shower bouquet of pink roses and white carnations. She was given away by her father and wore a single strand of pearls, the groom's gift. Miss Irene Slessor, Courtenay, was maid of honor frocked in turquoise blue sheer and the bridesmaid, Miss Eileen Oakman, chose shell pink net. Their half hats of ribbons and flowers matched their frocks and they carried Colonial bouquets of contrasting blooms.

PO. Eric Smith, R.C.N.V.R., was groomsman and Sto. Sidney Wright, R.C.N.V.R., ushered. Mr. Ellis was at the organ and Mrs. Dolly Pugh sang "O Perfect Love" while the register was being signed.

Mothers of the couple received many guests at a reception held in St. Matthias' Hall.

Leaving for a honeymoon in Vancouver and Banff, the bride wore a pale mauve wool frock, matching hat, gray fur coat and muff and a corsage bouquet of violets and pink roses. Ldg. Sto. and Mrs. Shalay will reside in Victoria.

There has been a general upward trend in the past 20 years in per capita consumption of all principal dairy products except butter.

To Reside in Victoria

Mrs. W. R. Dorman and her infant son, Robert Douglas, have arrived in Victoria from Montreal to join Mrs. Dorman's husband, Lieut. Dorman, R.C.N.V.R., who is on the staff of the Canadian Naval College at Royal Roads. Early in the war Lieut Dorman graduated from the college. They are visiting Mr. W. H. Robertson at 3055 Dean Avenue.

Y.P. Activities

Langford A.Y.P.A.—Dec. 1 was the date set for the dance at the last meeting of Langford-Colwood A.Y.P.A., Miss Joyce Seeley presiding. Five members of the Local Council attended the meeting. Mr. and Mrs. Norman Williams, Mr. and Mrs. Stan Clark and Bob Jervis-Read, and spoke on the origin, history and organization of the A.Y.P.A.

A.Y.P.A. Local Council—Annual installation rally of the Victoria and District A.Y.P.A. Local Council will take place this evening at St. Barnabas Church at 8. Rev. W. E. Askew will install the following officers: President, Bob Jervis-Read; vice-president, Harry Prior; recording secretary, Anne Burr; corresponding secretary, Joyce Dixon, and treasurer, Cora Manton. Canon N. E. Smith will deliver the address. Following the service there will be a sing-song and refreshments.

Club Calendar

St. Martin's-in-the-Fields W.A., bazaar, Oct. 25, parish hall . . . Ladies' Auxiliary to Army and Navy Veterans, Tuesday, 8, Room 301, Union Building.

Royal Bride Chapter, I.O.D.E., tonight, 7:30, headquarters . . . St. Martin's W.A., Tuesday, home of Mrs. S. Wilson, 856 Cowper Avenue . . . L.A. to F.O.E. Aerie No. 12, drill team officers and members, wearing white dress, Aerie room, Tuesday, 7:15 . . . Canadian Daughters' League, Assembly No. 5, social, Thursday, 8, Shrine Hall. . . Carne Rebekah Lodge, No. 45, Thursday, 8, I.O.O.F. Hall. Bazaar and tea, Nov. 4, 2, I.O.O.F. Hall.

A Coat So New

WE CAN'T ILLUSTRATE IT!

A coat to be seen this week at Scurrahs is exactly the model of which many women have dreamed but never actually seen—and here it is. English boucle in chocolate brown, cocoa brown and beige. An extra full gored back. Beautifully Connaught satin lined and interlined for winter. And here is the big news, lovely big bleached and natural Wolf collars which are fitted on top of a regular collar of self material so that the coat can be converted to an untrimmed model at any time. And with all this only $69.75.

SCURRAHS
728 Yates St.

A nice selection of WOOL DRESSES.
One and two-piece styles, from $16.95

MARY CONSTANCE
787 FORT STREET • DRESS SHOP

Red Cross Notes

Parade Monday—No. 1 detchment Red Cross Corps will parade in Christ Church Memorial Hall on Monday, 7.45. Orderly officer for week ending Oct. 21, Sec.-L. Darling; orderly corporal, L.Cpl. Hull. Lecture on aircraft recognition by Cpl. Hall, R.C.A.F.

Acknowledge Receipts—Honorary treasurer of the Victoria City and District Branch of the Canadian Red Cross Society acknowledges receipt of the following donations: 2nd Company Salt Spring Island Girl Guides, Ganges, $15; Empress Hotel Unit $5.85, Cadboro Bay Unit $6.17, a Pensioner $5, Cadboro Bay Unit $5, Sooke Unit $8.50, Oak Bay Unit $4, Navy Yard Riggers $4.84, Gorge Unit $1.55, Ganges Women's Institute $10, United Organizations Security Council $36.60, Sidney Roofing Co. Ltd. $37, Victoria Machinery Depot Co. employees $139, Shirley Unit $15, Manning Lumber Mills Ltd $10, Cordova Bay Unit $74, Strawberry Vale Unit $20, Amy's Cafe (Blanshard Street) $7,25, Junior Branvch Women's Auxiliary to the Air Service $2.50, donations at branch office $39.85, Prisoners of War Fund $178.85, Red Cross Workroom $32, Superfluities Store $2.

Members will distribute new ration books Wednesday from 9.30 until 8 in J. C. Nimmo's store, Island Highway, and at the Institute Hall, Dunford Road. A quilting bee will be held Thursday at 1 in the Institute Hall.

Piccadilly Shoppe
DIRECT from ENGLAND
ENGLISH WOOLENS
Autumn Styles of Distinction
COATS - SUITS - DRESSES
GLOVES - SKIRTS - SWEATERS
1105 Government, at Fort

WOMEN IN YOUR '40's

DO YOU SUFFER THESE SYMPTOMS?

✓ Hot Flashes
✓ Nervous, Weak,
✓ Tired, Restless,
✓ Cranky Feelings, and
✓ Are a Bit Blue At Times
—all due to the functional middle age period peculiar to women?

If *you*—like so many women between the ages of 38 to 52—suffer the above distress—then start *at once*—try Lydia E. Pinkham's Vegetable Compound to relieve such symptoms. It's one of the best known medicines you can buy for this purpose!

Pinkham's Compound is made *especially for women*. It's known as a uterine sedative because of its soothing effect on *one of woman's most important organs*.

IT HELPS NATURE!

Lydia Pinkham's Compound comes in *liquid* form and is made from effective ROOTS AND HERBS (plus Vitamin B₁). Here's a product that HELPS NATURE and that's the kind to buy!

Thousands upon thousands of women—rich and poor alike—have reported benefits. Time and again Pinkham's Compound has proved some of the happiest days of some women's lives can often be during their "40's." Pinkham's Compound is also very effective for younger women, too, to relieve symptoms of female functional monthly disturbances. Take a tablespoonful before each meal and at bedtime. Follow label directions. *Worth trying!*

Lydia E. Pinkham's VEGETABLE COMPOUND

Time To Burn
by the Tweeds

Lunch not ready, and Mary was *resting!* "I'll have it on the table in 30 seconds," she assured us, "because I'm giving the girls Kellogg's Corn Flakes. They simply love them!" And without any pots to wash, the dishes are done in no time. Kellogg's Corn Flakes feature in many between-meal bites at the Thompson's, too. Order Kellogg's Corn Flakes from your grocer tomorrow—two thrifty sizes. Made by Kellogg's in London, Canada.

Ray's LTD. 734 FORT ST.
CANDY • DELICATESSEN • TOBACCO • VEGETABLES AND FRUIT
GROCERY • CHEESE AND BUTTER • FRESH MEATS • FISH AND POULTRY • TOILETRIES

Cash and Carry—Tuesday and Wednesday

ROGERS' GOLDEN SYRUP 2-lb. tin 19¢	Campbell's Chicken Soup With Rice 10-oz. tins 2 for 21¢

NABOB TEA ½-lb. pkt 33¢ 1-lb. pkt 65¢
SHINOLA FLOOR WAX 1-lb. tin 20¢
HEINZ KETCHUP Large bottle 20¢
PEARS BESTOVALL BARLETT, 20-oz. tin 17¢
HEINZ BABY FOODS 5-oz. tins, 3 for 23¢
SOUP HEINZ CREAM OF TOMATO, 10-oz. tins 2 for 19¢
SALADA TEA BAGS Pkt of 30 29¢
SHREDDED WHEAT 2 for 17¢
CLASSIC CLEANSER, per tin 5¢ | DALTON'S CUSTARD, 3-oz. pkt 5¢

PURE Loganberry JAM NABOB 4-lb. tin 59¢	AYLMER GOLDEN BANTAM CORN 20-oz. tin 13¢	PURE Strawberry JAM NABOB 2-lb. jar 38¢

FOR BEST RESULTS UTILIZE TIMES WANT ADS

Dorothy Dix

YOUTH NEEDS PLAYTIME

Dear Miss Dix: I am a young mother 23 years old. Have a loving and tender husband and two wonderful children, but they get on my nerves terribly sometimes. I was married when I was 18, just out of high school, and had never been anywhere or had any pleasure as my parents were very strict.

My husband's sole interest is in his work. He never wants to go out of an evening. I am tired of this dull life of slavery. If my husband would only take me out occasionally and let me see a little of life and gaiety, perhaps I would soon tire of it and be a home-loving body. What shall I do?

ONE WHO LIVES IN HOPE.

TRAGEDY OF EARLY MARRIAGE

Answer: Yours is the inevitable tragedy of those who marry too early. It seems to be a law of life that we must have our playtime, and if we miss it, we are never happy nor satisfied. The girl who has never had any beaux but the man she married, who has never flirted nor had admiration from men, makes the midddle-aged woman who is man-crazy and who gets into compromising affairs with men she picks up at dances and cabarets.

However, in your case, it is too late for regrets. The fact remains that you married at 18 before you had had your girl time, and now, if your husband is wise, he will try to make up to you for it as far as he can by giving you pleasure in broken doses. He will let you buy as many pretty frocks as he can afford, and he will take you once or twice a week to some place where you can see the bright lights.

In this way he can prevent your craving for amusement from precipitating a tragedy, as it does in so many homes. For the devil stands leering over the shoulder of every pretty, restless, discontented young wife, and he will get her if her husband doesn't watch out.

Convenes Fashion Show

—Portrait by Dodwell Studio.

Mrs. R. F. Hood who is convening the fashion show and tea sponsored by the Junior Auxiliary to the B.C. Protestant Orphanage at the home of Mrs. E. G. MacMinn, 1759 Rockland Avenue, Saturday from 3 to 6. Those who will pour during the tea are the Mesdames R. W. Mayhew, G. Hamilton Harman, A. H. Cox, and Miss K. Agnew.

In Opening Concert

Helen Fenton Hopper, violinist, in concert with John Hopper, pianist, at the opening of the Victoria Musical Art Society's 1944-45 season at the Empress Hotel, Wednesday, at 8.30.

Clubwomen's News

Metropolitan W.A. meeting was held in the schoolroom with Mrs. Hancock in the chair. Devotional period was conducted by Mrs. L. Holling taking as her theme "Thanksgiving." Plans were made for the fall bazaar to be held Nov. 8, also a turkey supper the date to be announced later. Mrs. H. Johns sang two solos, accompanied by Mrs. Millburn. Nursing Sister Lieut. Jenkins spoke on military hospitals.

At a meeting of the Native Daughters of B.C. Post No. 3 the chief factor, Mrs. J. King, presided. Members were reminded of the tea being held at the home of Mrs. A. H. Cox, 950 Joan Crescent, Thursday, from 3 to 5.30. Mrs. J. C. Newbury will convene the tea and there will be stalls of baby articles and fancy work. Members are asked to return their books on the quilt befort the tea.

Liberal Women's Forum held a meeting, with the president, Mrs. F. J. Mitchell, in the chair. The October news bulletin was discussed. Parts of the Family Allowance Bill will be studied in full at a later meeting. Mrs. H. I. MacKenzie reported from the W.R.A.C. Mrs. Crossman was welcomed as a new member. Nominations followed and the election of officers and conveners will take place at the next meeting.

A tea was held in St. John's rectory by St. John's Afternoon Branch W.A., when a substantial sum was realized for lights for pulpit and lectern. Guest soloist was Mrs. Marmo, accompanied by Mr. Jenkins, church organist. Bazaar and tea to be held Nov. 8 at 2 in the church hall was discussed at the last meeting of the Alpha Group of the Metropolitan Church. Mrs. J. T. Williams presided. Arrangements were made for the annual turkey supper Nov. 1. Mrs. Clement was appointed sick visiting convener. Next meeting will be at the home of Mrs. D. C. Sabiston, 3642 Carrol Street.

Autumn flowers in varying shades brightened the Sunday School hall for the annual Thanksgiving luncheon of the Flora Cogswell group of Emmanuel Baptist Church. Mrs. W. McKay presided. Among the guests were members from the First and Douglas Street churches. Mrs. W. P. Freeman of First Church gave the devotional message. The speaker was Professor E. S. Farr, who spoke on "The Church and the Future." The soloist was Mrs. Hilda Clark, accompanied by Mrs. G. H. E. Green. The guests saw the quilts and clothes made by the women of the church for Bundles for Britain, at their regular Tuesday sewing meetings. Mrs. C. Given was in charge of the luncheon committee.

Overseas parcels are packed and ready for mailing, Mrs. Doncaster reported at a meeting of Island Temple, No. 8, Pythian Sisters. Mrs. Vera Philbrooke presided. Mrs. V. Barry reported on the sewing teas held at Mrs. Cosman's and Mrs. Evans and on articles already completed for the bazaar to be held Nov. 4 at the Y.W.C.A. Members are requested to have all work completed and turned in by next meeting night. A handkerchief shower was held after the meeting. A novelty shower will be held on Thursday with Mrs. Irwin and Miss Mesher as hostess at 459 Admirals Road. A sewing tea will be held Oct. 24 at Mrs. L. Evans', 1134 Caledonia Avenue. A grocery shower for the basket of groceries will be held after the next meeting, Oct. 26, at the K. of P. hall.

Annual bazaar of the ladies' Auxiliary to F.O.E. Aerie No. 12 will be held Nov. 14, and a miscellaneous shower in support of this will take place at the meeting Tuesday at 8, at 751 View Street. Degree team and officers of the Bellingham auxiliary will attend and initiate the candidates. A social will follow, for which members will bring refreshments.

Annual bazaar of St. Joseph's Senior Auxiliary will be held in the Nurses' Home, Nov. 16, it was announced at the October meeting of the Senior Auxiliary. Mrs. A. Dickenson, sewing convener, reported that 381 articles and 469 sponges had been completed since September. Mrs. F. Doherty, who was in the chair, reported on the hospital convention. Conveners appointed to the various stalls for the bazaar were: Fancywork, Mrs. J. A. Cooney; aprons, Mrs. G. Brady; delicatessen, Mrs. E. Hornsby; novelties, Mrs. Blair Reid; dolls and toys, Mrs. A. McDermott; contest, Mrs. E. Masterson and Mrs. Leary.

"Church Symbolism" was the theme of a talk by the Rev. William E. Askew to the Christ Church Cathedral Women's Parish Guild. Mr. Askew spoke of the origin and significance of Cathedral and Church architecture, and also of the clerical vestments used on various occasions. The business preceding the lecture consisted of plans for "An Evening With Shakespeare," being dramatic readings to be given by Dean Spencer H. Elliott, Oct. 24, in the Memorial Hall, musical program is also being arranged by Mr. Ernest Willoughby. The Sewing Circe reported receipt of 30 pairs socks, three heavy sweaters and five pairs seaboat hose.

C.C.L. President Urges Extension Of Public Ownership

QUEBEC (CP)—Extension of the principle of public ownership, operation and control affords the only hope for a successful new social order after the war, A. R. Mosher, president of the Canadian Congress of Labor, said today.

In his presidential address at the opening of the C.C.L.'s fifth annual convention, Mr. Mosher said labor organization provided the only sound basis for a new social and economic order which should be introduced before there was reversion to the prewar economic system.

Reference was made to the action of the Congress at its 1943 convention in endorsing the C.C.F. and recommending to Congress unions that they affiliate with that party.

STATE THEIR VIEWS

"We have no hesitation in making it clear to the people of Canada that we believe that the principles and policies of the C.C.F. represent more closely the views of Canadian workers than those of any other political party in Canada at the present time," he said.

Looking back at Canada's war effort, he said it had been shown production was a matter of the utilization of human skill applied to materials rather than of finance. Canada would emerge from the war with increased national wealth, technical skill and productive capacity.

Social Situations

The Situation: You want your young child to have nice manners.

Wrong Way: Insist that he say "Please" and "Thank you" to outsiders, but don't demand those courtesies around home.

Right Way: Teach him to say "Please" and "Thank you" to you and other members of the family, and be sure that you and the other grown-ups are careful to say "Please" and "Thank you" to him.

Furred Casual Star
Wonderful coat for 'round-the-clock wear through winter. Fluffy wolf collar on warm wool casual. Others from $55.00
TERVO'S 722 YATES

The Home Nurse

LIGHT, WARM AND WASHABLE WOOL BLANKETS NEEDED IN FALL

By LONA L. TROTT
Assistant Director,
Red Cross Nursing Service

The cool nights of early fall require a light covering for the sick-bed. Now is a good time to get out the patched quilts that are so colorful and easily washed.

Fortunate is the home that has a supply of single blankets when a heavier weight is needed, for these are more convenient in regulating the amount of cover to the patient's needs.

A blanket should be 10 or 12 inches longer and at least 18 inches wider than the bed, to allow for tucking in around the body and the foot. Since some shrinkage is to be expected, it is wise to buy the largest blanket available for each bed size. For a single bed, a blanket should be 60x84 inches; for a three-quarter bed 66x90 inches; for a double bed, 80x90 inches. Children's beds should have correspondingly large blankets.

Wool blankets are light, warm and washable, and are considered the most satisfactory bed covering. They do require careful washing and protection from moths when not in use, however. Those made of equal parts of cotton and wool are almost as warm as all-wool blankets and stand up much better under frequent washing.

LAUNDER CAREFULLY

Wool blankets must be washed in warm (never hot) soft water and suds from mild soap. They should be rinsed through clear warm water as many times as necesssary to remove every trace of soap, and then pressed with the hands or squeezed to get the water out. Wringing twists the wool fiber and is very hard on the blanket. After as much water as possible is squeezed out of the blanket, it should be hung outdoors in the fresh air and sunshine to dry.

Cotton blankets are useful in mild weather, but if they are used in sufficient numbers to be any value in cold weather, they are stiff, heavy and uncomfortable. They do not absorb moisture as well as wool blankets and unless the nap is brushed up after they are laundered they soon become rough and irritating to the skin.

Heavy cotton comforters are burdensome to the patient without being correspondingly warm, and they have to be dry-cleaned instead of laundered. If used, they should be protected from soiling by a wide binding of soft muslin cloth.

Cabbage Rolls

12 large cabbage leaves, 2 tbsp. fat, 1 green pepper, chopped, ½ cup chopped onion, ½ cup chopped celery, 2 cups cooked rice or chopped cooked spaghetti or macaroni, 1½ cups sausage meat (¾ lb), 1 cup tomato juice.

Wash cabbage leaves and cook covered for 3 minutes in a small amount of boiling salted water. Drain and dry on a towel. Saute green pepper, onion and celery in fat for 2 minutes. Add cooked rice, spaghetti or macaroni and sausage meat, blending well. Put about ½ cup stuffing on each cabbage leaf and roll up, starting from the base of the leaf. Place in a single layer in a greased baking dish. Pour tomato juice over the rolls and bake in a moderate oven 350 degrees F. for 45 minutes. Six servings.

Try New, Improved Ovaltine

If your child lacks a zest for food, it may be that his diet is short in very important food elements which, science has discovered, everyone needs for health. His growth may be stunted or impaired and he may be an easy victim to prevailing sickness.

As a "protecting" food-drink, *New, Improved* Ovaltine adds to a child's meals the essential food elements most likely to be deficient in his diet.

Three servings of *New, Improved* Ovaltine furnish a child with a significant portion of his daily requirement of Vitamins A, B_1, and D, and the minerals Calcium, Phosphorus and Iron—also quick food-energy elements and high quality proteins—all for building sturdy bodies.

So—if your child eats poorly, is thin or under par, why not start giving him *New, Improved* Ovaltine regularly? Get Ovaltine at your drug or food store.

NEW, IMPROVED
OVALTINE
THE PROTECTING FOOD-DRINK
119

Cocktail Rings

Styles Direct From New York to You!

There's an intriguing smartness about them that is utterly new and chic, they'll make your cocktail hours tantalizingly effective. Made in the new 14-K pink gold set with rubies, they have lovers' bow knots and fan shape designs on shoulders. (Diamonds may be added.)

Priced at 37.50, 44.00, 62.50, 75.00

ELIZABETH 15 JEWELS $24.75
PRESIDENT 21 JEWELS $45.00

BULOVA WATCHES
Serving Faithfully... Every Minute... Every Hour... Every Day!

ROSE'S Ltd.
JEWELERS OPTICIANS
Phone E-6014 1317 DOUGLAS

Music

SYMPHONY PLANS MEMBERSHIP DRIVE

The symbol, "V.S.O.," will this season decorate the smart new folders announcing plans of the Victoria Symphony Orchestra Society. These folders will soon be distributed to symphony members and various organizations throughout the city.

Jack Barraclough, membership chairman, announced at a recent meeting of the executive, that a campaign will be launched with an aim to increase the membership from 650 to 1,000.

First concert of the fourth season will take place Nov. 27 at the Royal Victoria Theatre. Melvin Knudsen, director of the orchestra, reports that a full orchestra is hard at work at rehearsals.

Membership tickets this season will be divided into a three-price range.

Oct. 30 at the First United Church, the Junior Symphony Orchestra will present a concert.

The average production of the 26,000,000 American dairy cows is about 4,700 pounds of milk per cow a year; that of 800,000 cows under the Dairy Herd Improvement Association, 8,000 pounds; the world's record for one cow is 41,943 pounds.

The following druggists of Victoria and District are A.I.D. stores—Watch for Thursday's Advertisements in this paper:

Aaronson's Drug Store, G 2414
Darling's Drug Store, B 1212
Fernwood Pharmacy, G 2722
Gorge Pharmacy, E 7702
Hillside Pharmacy, G 1632
Jubilee Pharmacy, E 8911
Modern Pharmacy, E 1191
Merryfield & Dack, G 3532
J. A. Peacey, E 3411
Terry's (1939) Ltd., E 7187
Williams' Pharmacy, G 3841

NEW METHOD
VICTORIA'S EXCLUSIVE SANITONE CLEANERS
Garden 8166

Plans were made for a dance to be held Friday in Colwood Hall at a meeting of the Women's Auxiliary to the Prince Edward Branch No. 9 Canadian Legion. Mrs. B. Deane-Freeman presided. Tentative plans were made for a poppy day. More parcels will be sent to the men overseas.

Tailored Suits
NOTED FOR QUALITY AND STYLE
FINE ENGLISH TWEEDS AND WOOLENS FOR ALL SEASON WEAR
1107 GOVERNMENT ST. Gordon Ellis Ltd.

G stands for Grocer

—who sells FLEISCHMANN'S fresh YEAST

(Canada's favorite for over 70 years)

● If you bake at home, you can count on FLEISCHMANN'S fresh Yeast to help you make tender, crisp-crusted bread. Go to your grocer today and ask him for FLEISCHMANN'S—the fresh Yeast with the familiar yellow label.

MADE IN CANADA

Get Extra Vitamins—More Pep by eating 2 cakes of FLEISCHMANN'S fresh Yeast every day. This fresh Yeast is an excellent natural source of the B complex group of vitamins.

Fall Fashions in
COATS HATS and DRESSES
A. K. LOVE LTD.
708 VIEW STREET

Any Jury Knows This Lesson

Any jury of coffee lovers can tell you at once the chief lesson taught by coffee rationing:

To be sure of full enjoyment in every cup you must use really good coffee.

In fact that is why more and more people continue to insist on Maxwell House as their *regular* coffee. They have found that this famous blend can *always* be relied upon for its superb flavor, delicious smoothness and satisfying body.

Make Maxwell House *your* regular coffee because:

1. It's blended with masterly skill from rare, extra flavor coffees so as to combine the best qualities of each.

2. Roasted by a special process that captures the full flavor and strength of every single coffee bean.

Maxwell House is packed in a Wartime Bag in an All Purpose Grind and at less cost to you.

Maxwell House Coffee

MH214 A Product of General Foods

FAMOUS PLAYERS THEATRES

TODAY!

The Studio of Hits

1924 BIG PARADE
1925 THE MERRY WIDOW
1926 FLESH AND THE DEVIL
1927 BEN HUR
1928 TELL IT TO THE MARINES
1929 BROADWAY MELODY
1930 MIN AND BILL
1931 TRADER HORN
1932 GRAND HOTEL
1933 TUGBOAT ANNIE
1934 DINNER AT EIGHT
1935 MUTINY ON THE BOUNTY
1936 SAN FRANCISCO
1937 GOOD EARTH
1938 BOYS TOWN
1939 WIZARD OF OZ
1940 BOOM TOWN
1941 HONKY TONK
1942 MRS. MINIVER
1943 RANDOM HARVEST
1944 THE WHITE CLIFFS OF DOVER

For twenty years, M-G-M has been producing great pictures... and now climaxes its triumphs with this magnificent romance!

The White Cliffs of Dover

starring IRENE DUNNE

A CLARENCE BROWN Production

with ALAN MARSHAL and with

RODDY McDOWALL · FRANK MORGAN
VAN JOHNSON · C. AUBREY SMITH
DAME MAY WHITTY · GLADYS COOPER

Directed by CLARENCE BROWN · Produced by SIDNEY FRANKLIN
Screen Play by Claudine West, Jan Lustig and George Froeschel
Based on "The White Cliffs" by Alice Duer Miller
A METRO-GOLDWYN-MAYER PICTURE

Feature Starts at
12.45 - 3.31
6.17 - 9.03

Extra
Colored Cartoon
"BEAR RAID WARDENS"
ROBERT BENCHLEY MINIATURE
"My Tomato"
"Ski Slopes"
SPORTS NOVELTY
Canadian Capitool News

A FAMOUS PLAYERS THEATRE

Capitol

At 3.41, 6.40, 9.37 ENDS TODAY! PLUS—At 5.38, 8.37
"MUSIC IN MANHATTAN" With DENNIS DAY "DAYS OF GLORY"

The CROSS OF LORRAINE
GREAT ALL-STAR CAST!
JEAN PIERRE AUMONT GENE KELLY
SIR CEDRIC HARDWICKE
PETER LORRE

STARTS TOMORROW!
FOR 3 DAYS!
PLUS
THE STUDIO MURDER MYSTERY!
"Night of Adventure"
WITH
TOM CONWAY

DOMINION

TODAY and TUESDAY! BIG DOUBLE FEATURE! FOR 2 DAYS ONLY!
DID HITLER KILL THE ONLY WOMAN HE EVER LOVED?
WHAT IS HITLER AFRAID OF?
SEE THE SHOCKING
Hitler Gang
At 12.33, 3.39, 6.35, 9.31

Goofy Ghosts and Ghastly Laughs!
"GILDER-SLEEVE'S GHOST"
At 2.16, 5.12, 8.08
WITH HAROLD PEERY

ATLAS

With Our Servicemen

PO. John W. Briggs, 30, serving with an R.A.F. marine craft unit overseas, who has been away from home six years and eight months . . . His parents are Mr. and Mrs. F. B. Briggs, 2075 Rings Road. He paid his own way across the Atlantic, leaving here Feb. 20, 1938. First based in England he was through the Battle of Britain. People he and his craft have rescued run into three figures. Briggs is now in Alexandria, Egypt, has been based in the Mediterranean for three years. A well-known athlete, he was a member of the Victoria rep rugby team. He won the silver shield at Willows School for efficiency in sports. In 1938 he won the Lord Wakefield R.A.F. gold medal for boxing. Before joining the air force, Briggs was in the Dominion Hydrographic service, served aboard the Wm. J. Stewart.

Lieut. David Alan Harper, son of Mr. and Mrs. Alan Harper, 3318 Doncaster Drive, who suffered shrapnel wounds in thigh and back, Sept. 1 in heavy fighting at Rimini, Italy, is improving in the base hospital, according to word received by his parents. This is the second time Harper has been wounded in the Italian campaign, the first time being at the Moro River crossing, Dec. 31, 1943, when he was hit in the left arm by machine gun fire.

Writing his parents recently, Harper attributes his recovery to penicillin, $4,000 worth being used in his case, he says. Harper says of the use of penicillin in saving valuable lives in this war: "This knowledge should help in putting over the sale of Victory bonds."

Sgt. Stuart Douglas Callin, 909 Bank Street, who gained his wings on graduating from 7 S.F.T.S., Macleod, Alta. He joined the R.C.A.F. in July, 1943, after completing his junior matriculation at Victoria High.

Lieut. Wilfred Pendray, R.C.N.V.R., has returned to Halifax after leave with his parents, Mr. and Mrs. C. H. Pendray, 3850 Saanich Road. Pendray has been at sea on convoy duty for 18 months.

Sgt. Ralph Andros, P.P.C.L.I., already twice wounded in action, has received a third wound while serving in the Italian campaign. His twin brother, **Jack,** who also served with the Princess Pats, was killed in action in Sicily, July 23, 1943. Son of Mr. and Mrs. J. Andros, Vanderhoof, Sgt. Andros was born at Curtis Point, Gorge. Later, the family left for Weyburn, Sask., eventually returning to B.C. and settling in Vanderhoof. His father was formerly a well-known athlete in Victoria. Sgt. Andros is a grandson of the late Lt.-Col. R. C. Andros, D.S.O., and a nephew of Alderman W. H. Davies of Victoria.

"Jumbo" Davis, son of Alderman and Mrs. W. H. Davies, Victoria, has been promoted to the rating of CPO. Shipwright, R.C.N.V.R., and is stationed at Pictou, N.S.

PO. Ralph S. Shepherd, R.C.A.F., son of Mrs. S. Francis, 848 Pandora Ave., has been promoted to that rank after more than two years overseas as an air-gunner.

PO. Raymond H. Potentier, reported missing in air operations over Germany March 25, is now safe in the United Kingdom. Native of Cowichan Station, Raymond received his education at Courtenay and Duncan. He joined the R.C.A.F. in February, 1942, graduated as an air gunner from Macdonald, Man., a year later. He was attached to the Porcupine Squadron and took part in 22 operational flights before being posted missing. His father lives at 2520 Blackwood Street.

Pte. Peter Layton, killed recently while serving with the Sherwood Foresters in Italy. Born here 22 years ago, he was the son of Mr. and Mrs. D. M. Layton, formerly of this city and now of West Vancouver. His grandmother, Mrs. W. Scott Ritchie, and aunt, Mrs. C. W. Tolson, live at 1218 Victoria Ave.

Flt. Sgt. W. H. Leese, R.C.A.F., of Victoria, flying Sunday with the R.A.F. in the second strike within 24 hours over Duisburg, Germany, reported on return to base that his tail-gunner fired on an enemy night-fighter at 400 yards. "Strikes were seen on the fighter and smoke poured out of it as it broke away," he said. More than 500 Halifaxes and Lancasters from the Canadian group took part in the twin blows at a cost of four bombers.

Lieut. David Wood returned Friday afternoon after a year's service overseas with the Canadian navy, including four months aboard H.M.C.S. Swansea. He is spending leave with his parents, Mr. and Mrs. D. Wood, 1425 Elford Street. Having little to say of his overseas service for security reasons, Wood, did, however, emphasize mail from home as a great morale booster. Mail-time resulted in "a big scramble," he said. Wood, who has been with the navy nearly three years, graduated in mining engineering from U.B.C. before going to Kings College, Halifax, for naval training. He served with L.C.I.L.'s before being posted to the Swansea.

A scene from the "White Cliffs of Dover," now being shown at the Capitol Theatre.

'The Hitler Gang' Reveals Nazi Story

The real "inside" on Hitler and his mad mob was revealed today on the screen of the Atlas Theatre in Paramount's "The Hitler Gang." The picture stunned the audience which, if the premise was reasonable, might have felt sure that Hitler himself and the other Nazi henchmen were hired by Paramount to appear in the film.

The reason is the almost exact resemblance of the actors to the real articles. Robert Watson, in the role of Hitler, portrays the Fuehrer to perfection. Martin Kosleck handles the Goebbels role as if born into it while Victor Varconi, Luis Van Rooten and Alexander Pope as Hess, Himmler and Goering, respectively, add a highly realistic touch to the proceedings.

Tracy, Hepburn In Dramatic Film

Spencer Tracy and Katharine Hepburn, the star team that made "Woman of the Year" such a hilarious success, are paired again, this time in M-G-M's "Keeper of the Flame," currently appearing at the Rio Theatre.

The present offering is highly dramatic with Tracy as a newspaper man seeking to solve the secret of the mysterious death of Miss Hepburn's husband.

Hilarious Hit at Rio

Acclaimed the year's fastest and funniest screen frolic, "Four Jills in a Jeep," the new 20th Century-Fox hit, opens today at the Cadet Theatre. The film features Kay Francis, Carole Landis, Martha Raye and Mitzi Mayfair, with Jimmy Dorsey and his orchestra, John Harvey, Phil Silvers, and introduces Dick Haymes, radio's mellow-voiced singing star. Alice Faye, Betty Grable, Carmen Miranda and George Jessel, who acts as master of ceremonies, appear as the picture's guest stars.

'Cross of Lorraine' Inspirational Film

"The Cross of Lorraine," which is coming tomorrow to the Dominion Theatre, is a truly inspirational motion picture. It tells simply and graphically the story of a group of French soldiers imprisoned by the Nazis as hostages after the fall of France, their sufferings and hardships before they finally escape to France to fight again.

The all-male cast is led by Jean Pierre Aumont whose own career parallels closely the role he portrays in the film and who is now off fighting with General de Gaulle.

Supporting Aumont is a fine cast including Sir Cedric Hardwicke, Peter Lorre and Joseph Calleia.

Where To Go Tonight

(As Advertised)

ATLAS — "Hitler's Gang," starring Robert Watson.

CADET — "Four Jills in a Jeep," starring Kay Francis.

CAPITOL — Irene Dunne in "The White Cliffs of Dover."

DOMINION — Ann Shirley and Dennis Day in "Music in Manhattan."

OAK BAY—"The Lives of a Bengal Lancer," starring Gary Cooper.

PLAZA — "Christmas Holiday," starring Deanna Durbin.

RIO—"Keeper of the Flame," starring Spencer Tracy.

YORK — On the stage, Erskine Hawkins and His Orchestra.

Christmas Holiday' Held Over at Plaza

If you are one of the millions of theatre-goers who are frankly irked by seeing your favorite actress supposedly awaken in the morning with her hair looking as though she just stepped out of a beauty shoppe, you have a refreshing departure in store.

Deanna Durbin has one of those scenes in her new Universal picture, "Christmas Holiday," co-starring Gene Kelly, now held over at the Plaza Theatre. And when she sits up in bed, her hair looks exactly as it does when she arises from her own.

Irene Dunne Stars In 'White Cliffs'

M-G-M's "The White Cliffs of Dover," which opened today at the Capitol Theatre, is a powerful love story which spans the years of World War One and World War Two. It is also a triumph for Irene Dunne, last seen in "A Guy Named Joe."

As an American visitor in England, Miss Dunne meets Alan Marshal in England. She falls in love with him immediately, and after a brief courtship marries him. Their love is idyllic, but it is interrupted by the outbreak of war. Marshal answers the call to arms and never gets a chance to see his son.

Every sailor, soldier and airman needs Mentholatum to keep nostrils clear and promote free, easy breathing. Small in cost, but very valuable in use.
Also for QUICK RELIEF in HEAD COLDS CHAPPING TIRED AND ACHING FEET INSECT BITES CUTS AND BRUISES and many other ailments.
MENTHOLATUM
Gives COMFORT Daily

CADET
ESQUIMALT ROAD
MON. - TUES. - WED.
HERE'S THE MUSICAL WITH AN ARMY OF STARS AND SONGS!
"FOUR JILLS in a JEEP"
Kay Francis — Carole Landis
Martha Raye — Mitzi Mayfair
Carmen Miranda and Others
PLUS
"DOUGHBOYS IN IRELAND"
Added—NEWS Starting 6.30 and 8.12

DANCING
MELODY LANE
1511-16 GOVERNMENT (Street Floor)
Featuring Music by World-famous Orchestras
DANCING EVERY NIGHT
From 8.30 p.m. 25¢ Each

ODEON THEATRES
HELD OVER THREE MORE DAYS!

A rare gem among the precious treasures of the screen

The Superbly Dramatic Performance of
Deanna DURBIN
with
GENE KELLY
who further ascends to heights of popularity
W. Somerset Maugham's
Christmas Holiday
A UNIVERSAL PICTURE

EXTRAS!
"TOMORROW JOHN JONES"
"FISH FRY"
Color Cartoon
UNIVERSAL NEWS

At 12.14 - 2.32 - 4.50 - 7.08 - 9.26

Plaza

STARTS MONDAY—3 DAYS ONLY

SENSATIONAL LOVE — THRILLS! IN DEEPEST INDIA!
At 6.05 - 9.11

2 TOP HITS

THRILLING ACTION! TROPICAL SCENES!
AT 7.49

GARY COOPER
FRANCHOT TONE
IN
'The Lives of a Bengal Lancer'
WITH
C. AUBREY SMITH

MADELIENE CARROL
STIRLING HAYDEN
IN
"BAHAMA PASSAGE"
IN
TECHNICOLOR

Doors Open 6 p.m.
Oak Bay
Last Complete Show, 7.49

STARTS TODAY FOR 3 DAYS!
Alone, They're Great
Together, They're Dynamite!
SPENCER TRACEY • KATHARINE HEPBURN
In
"KEEPER OF THE FLAME"
Story by
I. A. R. WYLIE

2 Smash Hits!

GEORGE MONTGOMERY
ANNABELLA in
BOMBER'S MOON
with KENT TAYLOR

YORK 2 Days Only! Today and Tomorrow!

IN PERSON! ON STAGE!

5 BIG STAGE SHOWS DAILY! At 2.30, 4.05, 6.05, 7.46, 9.27
Doors Open at 12.30
LAST COMPLETE STAGE AND SCREEN SHOW STARTS 9.27

Buy Your Tickets Early!
Prices, This Engagement Only!
GENERAL ADMISSION! 1-4...35¢ 4-11...50¢ Loges...50¢ Loges...75¢

ERSKINE HAWKINS
His Entertainers and His Orchestra

PLUS! ON SCREEN! FIRST VICTORIA SHOWINGS!
The lovely new singing discovery of "Always in My Heart" swings "Scattergood" into the joy jaunt of his life.
Adapted from the "Scattergood Baines" stories by CLARENCE BUDINGTON KELLAND

Railroaders' Loan Quota $1,404,900

Employees of the C.N.R. and C.P.R. have set themselves an objective of $1,404,900 to raise in B.C. during the Seventh Victory Loan campaign which starts Oct. 23, it was announced today.

C.P.R. employees are out to get $804,900 of this, and C.N.R. employees, working on the same percentage but having fewer employees, will raise $600,000 here.

The railroaders run their own campaign and have always been most successful in the preceding six loans. Throughout the Dominion, they and fellow workers in subsidiary companies invested $66,887,500 in the first six victory loans, while the companies themselves invested an additional $167,215,500.

They also share in the enviable national record of the two railways which have sent approximately 40,000 employees to war, have built and transported the munitions and equipment of war, and have taken an outstanding part in all of the country's patriotic drives.

School Holiday Ruling For War's End Asked

DUNCAN—The Duncan School Board last week ordered the secretary, A. Vande Casteyan, appointed to act during the illness of E. S. Fox, to communicate with the Department of Education to determine whether school children are to be given a holiday on the day when hostilities with Germany cease.

The principal of the high school had received a request from the soldiers in the Duncan camp for the use of the school. This was referred to Trustee Wragg, who will communicate with them and look into the matter.

A letter was received asking support in the coming Victory Loan and this was referred to the finance committee. Trustee Wragg was appointed official trustee to visit the schools once a month.

Accounts totaling $6,022.52 were passed for payment.

A new ink that will stick on glass, chinaware and other ceramics, is not corrosive, poisonous or flamable, and is not affected seriously by common laboratory solvents.

Lt.-Col. F. D. Adams, Calgary, Gets D.S.O.

OTTAWA (CP)—For directing the wiping out of a German battalion resisting a Canadian advance on the Hitler line in Italy, Lt.-Col. Fred Dean Adams, 37, Calgary, has been awarded the Distinguished Service Order, defence headquarters announced today.

The citation said that when Canadians were advancing May 21 to contact the enemy in the Hitler Line Lt.-Col. Adams' reconnaissance regiment was ordered to advance on the left flank to clear out pockets of enemy resistance and test the strength of the line.

This move was made "with such determination and skill" that a whole enemy battalion was destroyed. The citation added:—

"The manner in which Lt.-Col. Adams handled his regiment in this very difficult operation is worthy of the highest praise and had a large share in the success achieved by the operations of 22nd and 23rd of May, when the defences were breached and further advance made possible."

A Few Drops
Up Each Nostril Quickly Relieve
Stuffiness of Catarrh
Specialized Medication Works Fast
Right Where Trouble Is—Makes Breathing Easier!
Grand relief from stuffy, painful distress of acute catarrh comes fast as Va-tro-nol spreads through the nose, reduces swollen membranes—soothes irritation, relieves congestion, helps flush out cold-clogged nasal passages. Try it as directed in folder!
VICKS VA-TRO-NOL

Dewey Gaining In 18 States F.D.R. In 14, Survey Reveals

By AMERICAN INSTITUTE OF PUBLIC OPINION

PRINCETON, N.J.—Latest balloting in the institute's 48-state presidential survey shows Thomas E. Dewey gaining in 18 states since the latter part of September,, and Franklin D. Roosevelt in 14, while the situation remains unchanged in 16 states.

In terms of the national percentage of popular votes, President Roosevelt continues to hold a slight lead, as shown below. The figures do not include the political sentiment of men and women in the armed forces, of whom approximately 8,000,000 are of voting age. Polling is not permitted in the services.

Civilian voters only: Roosevelt 51 per cent; Dewey 49 per cent.

In terms of electoral votes, however, the President's total is less today than in the institute's last state-by-state report Sept. 24. At that time, on the basis of civilian popular votes, he had 284 electoral votes. Today his total is 243.

The change was brought about by the fact that three states which were listed in the Roosevelt column by a small margin in September, have dropped to the 50-50 line, with neither candidate ahead in the balloting. They are Pennsylvania, New Hampshire and Oregon.

Connecticut has been added to the President's list since the September polling, but two other states, New Jersey and New Mexico, have shifted from Roosevelt to Dewey, the ballots indicate.

The electoral vote situation at present, and a comparison with September and August, is given below:

Aug. 25	No. of States	Electoral Votes
Roosevelt	28 states	286
Dewey	20 states	245

Sept. 24	No. of States	Electoral Votes
Roosevelt	28 states	284
Dewey	17 states	208
On the line	3 states	39

Today	No. of States	Electoral Votes
Roosevelt	25 states	243
Dewey	18 states	228
On the line	4 states	60

(It takes 266 electoral votes to win.)

Two more reports, based on new state-by-state surveys, will be made by the institute before the election. One will be a semi-final late this month, and the other, a final estimate of the election outcome, is scheduled for publication the day before the election.

World Copyright Reserved

Something Hit Sinatra As He Sang

NEW YORK (AP)—Something—most observers said it was an egg—struck Frank Sinatra as he sang "I Don't Know Why" on the Paramount Theatre stage Saturday night, halting the show and touching off an audience disturbance that police had difficulty in quelling.

As Sinatra strode off the stage, several hundred of his young male and female fans, some shouting and others weeping, converged on a youth in the 20th row. Six policemen and a number of ushers pushed through the jam and led the youth away.

Production Restriction Lifted By Prices Board

OTTAWA (CP)—The Prices Board has announced revocation of 11 orders restricting production or standardization of such metal products as lawn mowers, non-electric stoves and ranges, electric fans, warm air furnaces, fluorescent lighting fixtures and metal signs.

Another order prohibiting use of metal for certain articles of store and office equipment has also been relaxed.

Lifting of restriction does not carry any priority for labor or materials and manufacturers are free to continue standardization practices they have found valuable.

War on Badgers

REGINA (CP)—An open season on badgers throughout the whole year has been announced by Saskatchewan Natural Resources Department, because of marked increase in the numbers of those animals in the southern section of the province. Reports received by the department have indicated that the multiplication of badgers is proving a nuisance for farmers, particularly were power machinery is used, resulting in large repair bills for damage to machinery.

Woman Acquitted

SALINAS, Calif. (AP)—Mrs. Frances Andrews, Carmel society figure, charged with the murder of Jay Lovett, 19-year-old farm boy, was acquitted by a jury of eight women and four men late Saturday.

The prosecution had contended Mrs. Andrews, 37, became enamored of the young man and shot him in a jealous rage after he had dinner with another Carmel matron.

Comes Out for F.D.R.

NEW YORK (CP)—The New York Times, which supported Wendell L. Willkie for the presidency of the United States in 1940, advocated today in a three-column editorial the re-election of President Roosevelt for a fourth term. The Times supported Mr. Roosevelt in 1932 and 1936.

On the issue of foreign policy "we believe that the scales tip heavily in favor of the Democratic Party," the paper said. It termed the Democratic foreign policy plans "more capable of prompt and decisive action" than the Republican policy.

"We have not changed our minds about the domestic record of the Roosevelt administration," the Times added, however.

Roll your own with
British Consols
CIGARETTE TOBACCO
24 B

Spencer's

Store Hours—9 a.m. till 5 p.m.
Wednesday—9 a.m. till 1 p.m.

Buy and Profit Tuesday
From the Wide Assembly of Merchandise — In Our
Staples and Linen Sections

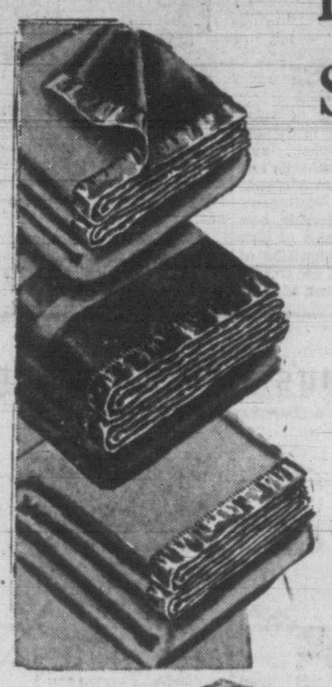

Limited Quantities—No Phone Orders Can Be Accepted

READ THIS LIST CAREFULLY—THEN SHOP EARLY IN THE MORNING

WHITE PURE WOOL BLANKETS with colored borders. Cosy weight for cooler nights. Approximate size, 66x86 inches. Each 6.95

PURE WOOL BLANKETS in white or dark rose shades. Slightly substandard. Approximate size, 60x80 inches. Each 4.95

GREY ARMY BLANKETS—Rejects from the mills. Good wearing quality, seamed in centre. Each 3.69

COTTON RUGS for car seat covers, couch throws, etc. Mostly dark colors. Each 2.69

COTTON-FILLED COMFORTERS, in neat coverings. Suitable for general use. Each 2.50

WOOL-FILLED COMFORTERS, slightly soiled. Light weight, but made for warmth as well as good appearance. Each 3.50

50 FEATHER BED PILLOWS, covered with floral ticking. Slightly marked. Each ..... 89¢

BED PILLOWS, plumply filled with curled chicken feathers, with striped, featherproof ticking covers. Size 20x26. Each 2.30

KRINKLETTE BEDSPREADS — Blue with white stripes only. Double bed size. Each 2.19

COTTON BEDSPREADS, in attractive colored stripes. Good weight and will not crush easily. Single bed size. Each 5.50

MILL CLEARANCE OF FLANNELETTE SHEET AND BLANKET REMNANTS
Good size for crib or cot. Slightly substandard.
To clear, Each ..... 89¢

UNBLEACHED SHEETS that will stand lots of washing and wear well. Size 72x90. A pair 3.00

PILLOW CASES of fleeced cotton. Desirable for children's use or underslips. A pair ..... 49¢

36-inch WHITE FLANNELETTE for babies' gowns, diapers, etc. A yard ..... 20¢

FLANNELETTE, in neat stripes and attractive color combinations. Good for general wear. 36 inches wide. A yard ..... 20¢

—Staples, Main Floor

CLEARANCE OF
FANCY LINENS
At HALF THE MARKED PRICE!
All Slightly Soiled
INCLUDED ARE—
5-PIECE DRESSER SETS.
3-PIECE CHAIR SETS.
SATIN CUSHION COVERS.
LACE OBLONGS.
3-PIECE VANITY SETS.
LACE RUNNERS.
EMBROIDERED COTTON RUNNERS.
PRINTED BRIDGE TABLE COVERS.
9-PIECE PRINTED LUNCHEON SETS.
AT
Half the Marked Price
—Linens, Main Floor

EVERYDAY LINENS
GOOD CHOICE — LOW PRICED

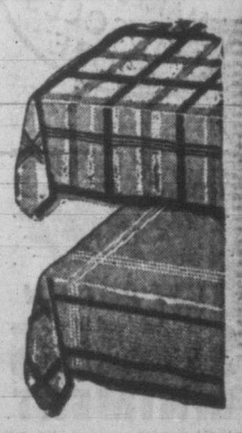

CREAM RAYON BREAKFAST CLOTHS. Plain cream checks and colored borders. Size 51x51. Each 2.25

WHITE COTTON LUNCH CLOTHS, in pretty printed floral patterns. Size 50x50. Each 2.75

WHITE COTTON BREAKFAST CLOTHS, fancy broken-check patterns, navy, gold and cream designs. 54x54. Each 2.95

WHITE COTTON DAMASK CLOTHS, hemmed, ready for use. These wear well. 58x58. Each 2.85

DARK, CHECK RAYON CLOTHS, suitable for table covers—wine, blue and fawn dice checks. Size 52x52. Special, each 2.75

LAUNDRY BAGS of strong construction. Natural and blue shades. Each ..... 59¢

WHITE COTTON DAMASK, in two patterns—a very useful quality, 64 inches wide. Special, a yard 2.25

—Linens, Main Floor

TOWELS FOR MANY PURPOSES

All-white TERRY TOWELS, useful for hand towels. Each ..... 45¢

All-white BATH TOWELS, 22x44 inches. Each ..... 75¢

Plain White WASH CLOTHS. Each ..... 10¢

COTTON TEA TOWELS. Absorbent texture. Each ..... 19¢

All-white TEA or GLASS TOWELS. Large size. Each ..... 25¢

Knitted DISH CLOTHS. Each ..... 10¢

Knitted POT HOLDERS, with colored borders. Each ..... 19¢

Quilted DISH MATS. Odd sizes. Each 10¢

HOT DISH MATS. Set of 3 in a box. 89¢

TWILL ROLLER TOWELS. Hemmed ready to hang. Each ..... 69¢

SILK CUSHIONS, in a good range of colors. Each ..... 60¢

—Staples, Main Floor

DAVID SPENCER LIMITED PHONE E-4141

Rehabilitation Parley Here Covers Wide Field

Far-ranging resolutions, from Greater Victoria amalgamation moves to more careful control of forests, were passed by the regional rehabilitation convention, sponsored by the Vancouver Island Joint Labor Conference at its two-day session ending Sunday afternoon in the Boilermakers' Hall.

Approximately 200 delegates, representing 105 organizations, heard R. W. Mayhew, M.P.; Dean Spencer H. Elliott, C. W. Marshall, convention chairman; D. Fitzgerald and A. Sutherland, make opening addresses, joined in panel discussions and ratified between 60 and 75 resolutions at their plenary session.

The convention endorsed plans for a civic centre and arena and for construction of a new post office, federal building and city hall here.

A resolution urged the Dominion government to extend T.C.A. facilities to provide a Victoria-Vancouver-Seattle service, while another advocated construction by municipal authorities of an airport to handle civil aviation.

SCHOOL MERGER MOVES

The province and municipalities were asked to join in creating an amalgamated school district for Greater Victoria with education provided for all students to the full extent of their willingness and ability to learn. Under another move, the school-leaving age would be raised to 18, and free text books would be provided.

Joint municipal action was also sought for a combined Greater Victoria publicly-owned transportation system.

Regret was expressed over delays in the construction of a hospital for veterans here and the government was asked to speed building of the establishment.

The convention recorded itself in favor of an increase to $50 in the Old Age Pension and reduction of the eligibility age to 60 years.

Implementation of a state health insurance plan, providing health and medical services to all, the convention urged government action to introduce a five-day week and six-hour working day.

Strong support was given moves to open up the west coast with construction of a road to Port Renfrew and eventually Port Alberni. Further west coast proposals called for development of garden city communities and a share in several moves to open up tourist centres. The value of that trade was emphasized in several resolutions calling for new roads and greater accommodation for the influx of postwar visitors.

KILL NARROWS BRIDGE

Delegates killed a motion to support a Seymour Narrows Bridge and turned down other moves to establish state forestry, although the convention approved resolutions seeking closer co-operation between industry and the government for the preservation and reforestation of timber areas.

The forest issue was widely debated and strong representations made for the protection of the industry.

Other resolutions supported hydro development and creation of industries on the coast of B.C.

Among motions covering the fishing industry were one asking the fisheries department to investigate the possibilities of an international agreement fixing the price of nets and other gear, and one to prevent floating plants from invading Canadian waters, depleting the fish on certain grounds and leaving no cash behind for purchase of supplies. The latter specifically avoided raising the racial issue. The convention also sought labor representation on all boards connected with the fishing industry.

Delegates urged creation of a marine policy which would have all craft plying Canadian waters built and maintained in Canadian yards.

Combined with forestry issues, the convention advocated expansion of a research council to explore possibilities in the field of forest by-products.

COMMERCIAL PLANE BUILDING

Another resolution would have Canada take advantage of its present near completion of war aircraft contracts, and expand commercial airplane construction to meet Canadian needs and requirements of the United States where plants are still working on combat craft. By that means, delegates felt, Canadian plans could be firmly established in the field.

Of more local interest were plans for a better garbage disposal system for the city, with an incinerator included in the scheme; construction of outdoor salt water swimming pools and changing facilities; and improvement of municipal and city roads.

Delegates defeated a motion calling for government control of all shipyards.

Other resolutions approved included one to stimulate handicrafts through assistance of a government agency; expansion of public libraries; establishment of nursery schools for children two years old and up; introduction of a federal-provincial housing scheme for low income brackets; creation of an appeal board composed of the labor minister and representatives of employees in Workmen's Compensation Board disputes; special training for probation officers handling young offenders; community recreation centres; establishment of vocational training centres in Canada with ancillary placement systems; location of a discharge and rehabilitation centre in Victoria; amendments to the Workmen's Compensation Act covering border line cases; expansion of port facilities here and designation of Victoria as a free port for certain purposes; establishment of locomotive and rolling stock industry in Victoria with construction of a smelting plant; completion of machine shops at Esquimalt to handle big ship repairs; lower freight rates from eastern Canada.

Many other resolutions were turned over to the continuations committee, of which Carl Fallas is chairman.

STRAWBERRY GUAVA

Delicious, Sweet and Spicy

This is a luscious tropical fruit which makes a useful as well as a charming and beautiful house plant. It bears both flowers and fruit at the same time. The flowers are pure white and delightfully fragrant. The fruit is about the size of a walnut, of a beautiful reddish color, and of delicious, sweet and spicy flavor. Fine for eating out of hand, and unsurpassed for making jelly. These plants are usually grown from seed and begin to bloom and bear fruit while quite small.

(Pkt 25¢) (3 pkts 50¢) postpaid.

FREE—BIG 1945 SEED AND NURSERY BOOK SOON AS READY 52

DOMINION SEED HOUSE, GEORGETOWN, ONT.

"WORN OUT" AND WORRIED

Dragging around each day, unable to do housework — cranky with the children — feeling miserable. Blaming it on "nerves" when the kidneys may be out of order. When kidneys fail the system clogs with impurities. Headaches — backache, frequently follow. Dodd's Kidney Pills help clear the system, giving nature a chance to restore health and energy. Easy to take. Safe. 116

Dodd's Kidney Pills

ALL IN A DAY'S WORK FOR C.W.A.C.'S

FOR **QUICK RELIEF** JUST PAT ON

SLOAN'S LINIMENT

Sore muscles resulting from a day of stooping, bending and lifting are no fun. But just pat on Sloan's Liniment and see how fast muscular pain disappears! Sloan's penetrating warmth speeds up circulation helping to clear away fatigue poisons faster. Keep a bottle of Sloan's Liniment handy.

Sloan's offers speedy relief for strains, bruises, bumps, minor sprains, neuralgia, muscular pains, frost bite and chest colds.

SLOAN'S LINIMENT

Advertise in the Times

Today's Crossword Puzzle

HORIZONTAL

1 Pictured famous flyer, Francis S. ——
8 Article of furniture
12 Beverage
13 Colors
14 Either
15 Hypothetical force
16 Encounter
18 Silk-like cloth
20 Farwell!
21 Erbium (symbol)
22 Egyptian sun god
24 Harden
25 Manner
26 Appendage
28 Cat's call
29 Likely
30 Paid notices
31 Prevent
32 He is a leading American ——
36 Makes mistakes
37 Young horse
39 Delay
40 Sick
43 And (Latin)
44 Exists
46 Dogma
47 Prepare for athletic contest
49 Fastener
51 Musical note
52 Pair (ab.)
53 Gaseous element
55 Age
56 Literary composition
57 He was active in the —— theatre of operations

VERTICAL

1 Sport
2 Wide awake
3 Honey maker
4 Exclamation
5 Solar body
6 Lock openers
7 Island
8 2,000 pounds
9 Measure of area
10 Sweetheart
11 Paradise
17 Journey
19 Overtime (ab.)
20 Tunes
23 Changes
25 Mire
27 Rough lava
28 Royal residence
31 Edge
32 Skill
34 Folding beds
35 Measure of cloth
36 Simplifies
38 Coronet
39 Telegram
40 Iridium (symbol)
41 Path
42 Place
45 Bridge
47 Attempt
48 Neither
50 Born
52 Father
54 Negative

(Answer to previous puzzle)

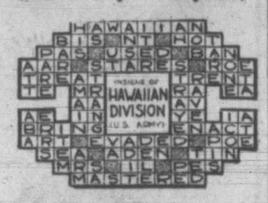

Hudson's Bay Company.

INCORPORATED 2ND MAY 1670.

For Better Health

Vitamins Plus

36 Capsules 1.50

144 capsules ..... 5.00 72 capsules 2.75

You owe it to your family to see that they are getting the required amount of proper vitamins. Vitamins plus are a dietary supplement that should be taken daily. Multiple Vitamins with Sulphate of iron. Order your supply tomorrow!

Vitasol

50 Capsules 3.50

All the needed vitamins necessary to better health. Easy-to-take capsule form.

100 capsules 6.60

Drisdol

100 Capsules 2.95

Each capsule equals in vitamin A and vitamin D potency 3 tablespoonfuls of cod-liver oil.

ALLENBURY'S BYNOL Malt extract with cod liver oil. Jar 1.25

SCOTT'S EMULSION Pleasant-tasting tonic for coughs and colds. Large size ..... 98¢ Small size ..... 59¢

WAMPOLE'S EXTRACT A tonic that will give you a better appetite. Bottle 1.00

IMPORVED ABDOL With Vitamin C. 100 capsules 5.50

PENTA-KAPS In the improved form. 100 capsules 5.50

250 capsules 11.50

PARKE DAVIS' HALIVER OIL CAPSULES, 100 capsules 1.55

HBC MALT AND COD LIVER OIL, 2-lb. jar ..... 65¢

POLYTAXIN Vitamins A, B1, B2, G, C and D. 100 capsules 4.20

AYERST ALPHAMETTES Vitamins A and D. 100 capsules 3.50

ONE-A-DAY VITAMIN CAPSULES Vitamin B Compound. 90 tablets 2.50

30 tablets 1.00

—Toiletries, Street Floor at THE BAY

THE • BAY

Store Hours: 9 a.m. to 5 p.m.; Wednesday: 9 a.m. to 12 Noon

Don't Miss the Boat!

Overseas Christmas Gifts

Must Be Mailed By October 25

Yes, time is getting shorter . . . post office cues are getting longer each day. Will your package arrive at the pier just after the boat has lifted anchor? Will you bring your boy or girl, husband or dear friend serving overseas happiness on Christmas Day? Don't miss that mailing deadline and bring them the happiness they deserve. Shop and mail now! We've just the gifts he or she wants ready for you to choose . . . so why not come in tomorrow, select your gifts and mail them . . . and make sure they're well on their way before October 25th.

•• Helpful Suggestions ••

PARCEL NO. 1

Rayon Satin Nightgown	1.98
1 Slip	1.98
1 Pantie	1.00
1 Vest	1.00
Total	5.96

PARCEL NO. 2

1 Man's Sweater	3.50
1 Tie	.50
1 Pair Socks	.75
1 Handkerchief	.25
1 Pair Suspenders	1.00
Total	6.00

PARCEL NO. 3

1 Writing Pad (Any Service)	.29
1 Book (Pocket edition)	.25
1 Comb and Case	.10
1 Shoe Polish	.10
1 Pair Shoe Lace	.10
2 Darning Wool	.10
1 Sewing Kit	.25
Total	1.19

PARCEL NO. 4

1 Rayon Satin Nightgown	3.98
1 Rayon Satin Slip	2.98
1 Pair Panties (Briefs)	.69
Total	7.69

PARCEL NO. 5

1 Pipe	1.00
1 Pouch	.25
1 Tobacco (Half Pound)	.96
Total	2.21

PARCEL NO. 6

1 Pair Hose	1.00
1 Rouge, Lipstick and Powder	1.80
2 Handkerchiefs	.50
Total	3.30

Food Parcels

Expertly Packed Without Extra Cost

Here are helpful suggestions. Place your order at our Overseas Booth on the Lower Main Floor.

TEA, in 2-oz., 8-oz. and 16-oz. pkts.
COFFEE
CHEESE, in ½-lb. pkts.
DEHYDRATED ONIONS
CONCENTRATE ORANGE or GRAPEFRUIT JUICE
PEACHES
SOUPS (pkgs.)
GUM (Orders Taken)
CHOCOLATE BARS
SWIFT'S PREM
HOT CHOCOLATE
SHELLED ALMONDS
WALNUTS
STEERO CUBES
BOUILLON CUBES
FARM FRESH EGGS
LOBSTER
FRUIT CAKE
SOAP
SHOE POLISH
HONEY (solid, in packets)
SARDINES
MEAT PASTES
SUGAR
COCOA

Mailing Rates

To the services, 12¢ per lb; limit, 11 lbs. To civilians, limit 5 lbs., 1 lb., 24¢, 2 lbs. 42¢, 3 lbs., 60¢, 4 lbs. 78¢ and 5 lbs. 96¢. Please leave room for packing.

Hudson's Bay Company.

INCORPORATED 2ND MAY 1670.

Sports Mirror

By PETE SALLAWAY

ANOTHER Victoria youngster is getting his big chance to hit the headlines as a race rider. **Billy Metcalfe** has left for California with the powerful stable of **George Irvine** of Vancouver and is under contract to the mainland owner. Metcalfe, who has been galloping the stock on the mainland, will get a chance to ride in races later. He is said to be a good prospect and is definitely in a good spot, working for the stable that developed **Billy Woodhouse.**

IRVINE plans to take in the meeting opening at Hollywood Park Nov. 1 and should do all right with such noted thoroughbreds as Sad Story, winner at Belmont Park, New York, last summer, Franworth, Overdrive, the big grey sprinter, and Palmera T. Franworth, one of the finest Canadian-breds in the country, when right, has picked up 200 pounds since Irvine bought him from **Jack Diamond** in September, and is expected to hit his old form on the California tracks. Following the Hollywood meet Irvine will move over to Santa Anita which starts a 55-day meeting Dec. 30.

SPEAKING of horse racing, was talking to **Doc Darbyshire** the other evening and the Victoria owner was high on a colt by Shasta Pebble out of Big Joke. "Looks like we really have a good one this time and he should be just right when racing opens on British Columbia tracks next summer," Darbyshire said. After giving me the colt's name he swore me to secrecy.

EFFORTS of the local basketballers to raise funds for the coming season's operations through an extensive campaign are meeting with good results from the service clubs and business firms but the cagers are getting little response from the private individuals. Secretary **Jack Phillion** informs me the cagers have taken in about $500 towards their goal of $2,000. Come on, you people who like to watch the kids play basketball. Dig down and give something towards keeping the sport alive. A lot of chaps are giving no end of time in their efforts to provide good, clean healthy recreation for Victoria's youngsters and they deserve support.

GATHERED from here and there:

Elmer (Montreal Herald) Ferguson calls St. Louis Cardinals the "Canadiens of Baseball," in that they are practically of prewar potency—something very uncommon these days in either fact or spirits.

Harry (Calgary Albertan) Scott thinks, with some reason that Canadian football should be opened up a bit with more daring lateral passing attacks instead of more conventional forms of attack. More onside kicking also would be an improvement and get a bit more surge into the spectacle these days.

Byford's Counters Win for Shores

VANCOUVER (CP) — Buster Byfords' hat trick gave North Shore a 3 to 2 win over Boeings in the Coast League soccer game here Saturday. The win left the two teams tied for second place, two points behind St. Saviors. A crowd of 1,500 fans watched the game.

Ambrose McLatchey of Boeings, and North Shores' Hugh Campbell were sent off the field five minutes before half time for fighting, leaving both teams to finish with 10 men.

Byfords scored his first goal in the first three minutes, he got his second three minutes after half-time and his third within 38 minutes later. Fred Soon obtained both goals for Boeings—the first after 35 minutes in the second half and the second two minutes from time.

"DIGGER" CALDWELL
WELL-KNOWN RACE CAR DRIVER
NOW OWNS AND OPERATES
Digger's Coffee Shop
(Formerly Paget's Cafe)
731 FORT STREET JUST ABOVE SAFEWAY'S
• BREAKFASTS • LUNCHES • DINNERS
• AFTERNOON TEAS • SNACKS
8 A.M. TILL MIDNIGHT
EFFICIENT SERVICE — GOOD FOOD
All-white Service — Same Cook for Two Years
Old Friends Welcome — New Friends Appreciated

Joe Krol Leads Hamilton Cats To Easy Triumph

TORONTO (CP) — Hamilton Wildcats, led by Joe Krol's point-getting and generalship, grasped the Ontario Rugby Football Union leadership more firmly Saturday by whipping Toronto Indians here 36 to 2. In the other O.R.F.U. tussle, Balmy Beach visited Ottawa to wallop the Trojans 33 to 0 and consolidate the second-place position.

Although Krol scored only seven points himself, a touchdown and convert, as Wildcats remained undefeated and Indians lost the fifth consecutive game, he paved the way for most of the other points. The Hamilton scoring was concentrated largely in the first and third quarters when Krol was on the field. They got 29 points then but only collected seven in the second and fourth when he was out of the game.

Jim Cumming was injured early in the game and his loss was a sore blow to Indians for whom he has been a tremendous kicking threat all season.

Balmy Beach scored six touchdowns, converted two of them and chalked up a rouge on a field soaked by a three-hour rain.

It was the first meeting of the Trojans and Beach this season.

TORONTO NAVY BEATEN

Sgt. Joe Richman and LAC. Doug Smyllie were the spark-plugs as Hagersville R.C.A.F. Flyers defeated the league-leading Toronto Navy team, 12 to 8 at Hamilton. The win gave Flyers joint possession of the armed services loop's top slot. Smylie scored the first touch near the end of the third frame.

Richman went across near the close of the final quarter for the winning major.

Paced by Sgt. Doug Pyzer and LAC. Bobbie Porter, Camp Bordone Hurricanes pushed the St. Thomas R.C.A.F. Hornets farther into the Armed Services Football League cellar Saturday when they trounced them 20 to 1 here.

Montreal Negro Will Fight Champ

LONDON (CP) — A young Montreal negro, who turned to professional boxing a little more than a year ago, steps into the greatest chance of his career when he faces the world fly-weight champion over a scheduled eight rounds in a London ring Oct. 25.

It won't be a title fight, of course, but should Tpr. Danny Webb by any chance jolt the champion, Jackie Paterson, he will put himself in line for plenty of offers.

Canada's Danny, who jumped to the monied ranks a few months after winning the Canadian Army featherweight title in 1943, will not be given much of a chance against Paterson — but that's because few of Britain's boxing public know his ability.

Danny lost only two decisions in 80 fights as an amateur and a professional, and he was Golden Gloves champion back in Montreal.

PITTSBURGH, Ont. (AP)—Two were killed and 21 were injured when a truck, loaded with semi-pro football players, overturned in suburban Glenfield Sunday.

REFEREE DEMPSEY AT SEA—Cmdr. Jack Dempsey keeps sharp eye on Harold Schwartz of New York, left, and Daniel O'Brien of Chicago as they box aboard transport heading for European Theatre.

Week-end Soccer

V.M.D. Beats Nanaimo

LEAGUE STANDING

	W.	L.	D.	Goals F.	Goals A.	Pts.
V.M.D.	2	0	0	5	2	4
Navy	1	1	0	4	3	2
Wests	0	0	1	0	0	1
Nanaimo	0	1	1	2	3	1
Army	0	1	0	1	4	0

WEEK-END RESULTS

V.M.D. 3, Nanaimo 2.
Navy 4, Army 1.
Victoria West 6, Toppers 1.

With centre-forward Alvin Parks rifling through a pair of goals and inside left, Scotty Robinson one, Victoria Machinery Depot defeated Nanaimo 3 to 2 at Nanaimo Sunday afternoon in a Victoria and District Football League match. It marked the second straight win for the shipbuilders and moved them into undisputed possession of first place.

In matches Saturday the Navy defeated the Army 4 to 1, while the Victoria West turned back the Toppers 6 to 1 in an exhibition fixture.

V.M.D. trotted out a revamped forward line against Nanaimo. Veteran Scotty Stewart went into the lineup at inside right, with Gordie Bell on the wing, while the left flank had Robinson at the inside berth and George Payne outside.

Nanaimo moved into the lead early in the first half on the first of Johnny Dick's two goals. V.M.D. settled down and before half time Parks had scored twice and Robinson once for a 3 to 1 lead. Dick provided the only counter of the second half.

SATURDAY'S GAMES

With big Eddie DeCosta celebrating his return to competition by scoring four goals, the Navy marked up its initial win of the season at the expense of the Army. Holding down the centre-forward berth DeCosta had a gala afternoon as he added the much-needed punch to the sailors' front line.

Making their first appearance in the league the Army trotted out a makeshift eleven that saw the veteran Sandy Spiers, old-time Garrison and Esquimalt performer, in goal. Spiers handled himself well, making several saves and clearance that drew a hand from the crowd. Eddie Shepherd turned in a clever exhibition at centre-half, and the Army eleven with a couple of replacements could prove a strong contender.

DeCosta crashed through for his first goal in the opening half to give the sailors a 1 to 0 lead at half time. Early in the second half the Army tied the score on a penalty awarded when Coull brought down Conti. The latter scored from the spot shot. Up until 10 minutes from the time the teams battled back and forth, and with the end of play drawing near, DeCosta broke through for three goals to perform the hat trick. One of the trio came from a penalty shot for hands by Carter.

With centre-forward Chuck Restall scoring three goals in the first half and halfback Eddie Gibson one, the Wests had little trouble turning back the youthful Toppers. Cliff Robbins and Earle Barnswell completed the scoring for the greenshirts in the second 45 minutes of play.

Three-Team Junior Ice League Formed

NANAIMO (CP)—At an adjourned meeting of the Pacific Coast Amateur Hockey Association here Sunday arrangements were completed whereby this body will handle the junior hockey setup this winter.

Opening game of the new junior league will be played at New Westminster Nov. 16 with Nanaimo providing the competition Vancouver plays host to New Westminster Nov. 17 and travels to Nanaimo Nov. 18.

Officers of the association are: President Cecil Goodrich, Vancouver; 1st vice-president Dr. L. Giovando, Nanaimo; 2nd vice-president, Vernon Insley, New Westminster; 3rd vice-president, Doug Fletcher, Victoria; a secretary treasurer is to be named by the president. Commissioners are Jerry Berry, Nanaimo, William Mott, New Westminster, Porky Levine, Vancouver, and Ivan Temple, Victoria.

Table Tennis Play Starts Tonight

The Victoria Table Tennis Association clubrooms, in the north ballroom of the Crystal Garden, will be opened tonight. Until Oct. 30 the quarters will be used for practice games, with first league matches scheduled on that date. Junior league play will start Nov. 3.

Team entries for the 1944-45 league must be given to the secretary, Thelma Brown, phone E 9839, before Oct 26. Members are urged to get their membership cards from Ruth Payne, treasurer, as soon as possible.

With many teams already entered, this season should prove one of the best, with a large association membership, and a hotly-contested league.

VICTORIA SUPER SERVICE LTD.
BODY AND FENDER REPAIRS
CAR PAINTING
RADIATOR CLEANING,
RE-CORING AND REPAIRS
ESTIMATES GLADLY GIVEN
Blanshard at Johnson St.
Phone E 1155

Hockey Gossip

Montreal Canadiens are being put through some stiff workouts in an effort to slice off excess fat. Most noticeable offender of the overweights is Mike McMahon, who tips the scales at 231. First training casualty of the season for Canadiens was Bill Durnan, star goalie, who collided with Butch Stahan in a scramble around the net. This week the champions will drill behind closed doors because of work being carried on within the Montreal Forum and also because of the season ticket sale.

Dutch Hiller, former New York Rangers sniper, plans a hard week of training with Canadiens. Coach Dick Irvin is trying to find a man to fit in with Murph Chamberlain and Ray Getliffe. Roland Rossignol of last year's Quebec Aces may be the player.

Jack Adams' Detroit Red Wings returned to their camp at Windsor during the week-end after trimming Al Suphin's Cleveland Barons of the A.H.L. 7 to 3 in an exhibition game Saturday. Adams, who already has given the "axe" to 31 candidates for a spot with his Wing, still isn't satisfied with the squad's scoring punch. He's looking for a couple of young forwards. It is possible he may convert a couple of his 12 defencemen.

RANGERS GO TO WORK

Lester Patrick says he'll put his New York Rangers through their paces in earnest this week. Up to now the gang at the Winnipeg training quarters have just been "feeling themselves out." Prospects are that Ken McCauley of Edmonton will be retained as regular netminder.

At Hibbing, Minn., manager Paul Thompson of Chicago's Black Hawks has a couple of Vancouver residents picked for regular duty. They are Harvey Fraser and Bus Brayshaw. Fraser began his hockey career in Saskachewan.

Sweeney Schriner checked in at Toronto Maple Leafs training camp at Owen Sound at 188 pounds—the lightest since joining the Leafs. Reports have it that Paul Bibeault will return to Leafs as head goalie this year. Up to now Frank McColly, Calgary; Pat Boehmer, Kitchener, and Leo Sargent of St. Catherines have been taking whirls between the posts.

Segura-Talbert In Smart Tennis Win

MEXICO CITY (AP)—The international team of Francisco (Pancho) Segura, Ecuador, and William Talbert, Indianapolis, Ind., smashed its way to the Pan-American tennis championship Sunday by defeating Mexico's Vega brothers, Armando and Rolando, in four torrid sets, 7-5, 4-6, 6-4, 7-5.

Pauline Betz of Los Angeles, U.S. titleholder, retained the Pan-American women's singles championship by defeating Margaret Osborne of San Francisco, 6-5, 7-5.

Miss Osborne and Louise Brough of Beverly Hills, Calif., U.S. champions, defeated Miss Betz and Mary Arnold of Los Angeles in the women's doubles finals, 14-12, 6-0.

In matches Saturday, Segura defeated Talbert in five sets for the singles crown, and Talbert and Miss Osborne won over Armando Vega and Miss Arnold in the mixed doubles finals.

Horse Racing

BAY MEADOWS—Horse racing results here Saturday follow:

First race—Six furlongs:
Gleaming (Neves) $7.40 $3.90 $2.80
Proclamation (Woodhouse) ... 3.60 2.50
Play Sir (Adams) 3.20
Time, 1.13. Also ran: Satin Slave, Vain Doctor, Private Young, Grand La Grand.

Second race—Five and a half furlongs:
Shootin' Tops (Neves) ... $20.60 $9.60 $4.80
Lady Yvoine (Adams) ... 4.10 2.20
Beaverwood (Walker) ... 3.40
Time, 1.07. Also ran: Better Home, Herodite, Jack Metzger, Tarnell, Vigoroso, Bomierood.

Third race—One mile:
Nego Imp (Bassett) $21.80 $12.50 $6.00
Ever Since (Pederson) ... 11.20 5.80
Pennddd (Craigmyle) ... 4.20
Time, 1.39 1-5. Also ran: Joan's Folly, Patroco, Valdina Nurse, Night Scot, Xenofox, Grim Vince.

Fourth race—One mile:
Lazy Tones (Adams) $5.70 $2.60 $2.80
Boneva M. (Ralis) ... 4.80 3.50
Many Waters (Beckman) ... 3.00
Time, 1.37 4-5. Also ran: Dinil, Six Trix, Overland Trail, Galla Nancy, Sunny Fortress.

Fifth race—Mile and an eighth:
Very True (Gray) $6.40 $3.70 $3.70
Pile Dust (Ralis) ... 5.20 4.70
Saradia (Lasewell) ... 5.50
Time, 1.53 3-5. Also ran: Strutting, Valiant Jodie, Bridgita, Galpen.

Sixth race—Mile and a sixteenth:
Tweendeck (Corbett) $9.50 $4.00 $2.00
Way Bolt (Adams) ... 3.60 2.50
Cracked (Gray) ... 2.50
Time, 1:4 1-5. Also ran: Last Roll, Bonnie Charlie, Marada.

Seventh race—Mile and a sixteenth:
Okana (Bassett) $11.50 $6.40 $4.40
Jede Boy (Neves) ... 4.10 3.20
Ended (McDermott) ... 4.20
Time, 1.43. Also ran: Shut Up, Phar Rong, Blue Pennant, Sirde, Radio Morale, Silvery Lady, Kind Sir.

Eighth race—Mile and a sixteenth:
Gallant Devil (Beckman) $12.70 $ 7.20 $4.20
Dennis F. (Dubois) ... 13.20 6.20
Valdina Rip (Dotter) ... 4.10
Time, 1:49 2-5. Also ran: Just Islam, Family Tree, Lift, Favor, Bomberess, Feigh Zuseven.

Ninth race—Mile and a half:
Dark Play (Woodhouse) ... $10.50 $5.20 $3.70
Mantourist (Pierce) ... 5.20 4.60
Dry Bell (Beckman) ... 8.00
Time, 2.32. Also ran: Tacoma, Mount Vernon II, Sword Play, Chance Lark, Displayer.

MINOR HOCKEY MEETING

Meeting of the Victoria Minor Hockey Association will be held Tuesday night at 7 in the Liberal headquarters. All players up to junior age are asked to attend.

Salmonbellies Make Final Bid Tonight

TORONTO (CP)—The 1944 Canadian lacrosse championship will be decided at Hamilton tonight when St. Catharines Athletics, perennial eastern representatives, clash with New Westminster Salmonbellies, present titleholders, in the final game of the best-of-five series.

New Westminster, seven times winner of the prized $2,500 Sir Donald Mann Cup and Canadian Finalists for 16 of the last 25 years, evened the series at 2 to 2 Saturday night when they scored an 11 to 8 overtime victory over Athletics here.

St. Catharines won the first game 17 to 10, lost the next 13 to 4 and took the third 11 to 10.

Also to be decided tonight will be the winner of the Mike Kelly Memorial Trophy, awarded to the most valuable man to his team in the national finals. Last year, Bill Wilkes, captain and coach of the Salmonbellies, won the trophy.

Feature of the tightly-contested match was the cautious play of the fourth quarter during which Doug Cove, St. Catharines winger who whipped in the last-minute goal of the third game that gave his team an 11 to 10 triumph, scored the only goal to even the score at 8 to 8. There were no penalties during the session and play kept the more than 6,000 spectators tense throughout as both teams appeared to be waiting for a break that never came.

The same type of play resumed in the overtime session until big Bill Dickinson drove in what proved to be the winning goal just after the four-minute mark. Less than two minutes later Johnny Cavallin sent Salmonbellies into a two-goal lead and Pete Meehan completed the scoring.

LEADING SCORERS

For the second time in the series, 17-year-old Ike Hildebrand came into his own, when the diminutive forward eluded his check to net two for New Westminster. In the second game, he counted four times to lead his team to a 13-4 win.

Bill Dickinson also netted two as did Bert Bryant. Other counting for the fishmen were Ralph Douglas, Roy Pinder, who also had two assists, and Johnny Dale. Roy (Pung) Morton, Bill Nelson and Bob Thorpe, each scored twice for St. Catharines and Cove and Norm MacDonald, sank the others.

Both squads netted twice in the opening quarter and Salmonbellies got the better of play in the second to outscore St. Catharines 3 to 1 and held a 5 to 3 lead at half time. Dale sent the coast team another goal ahead at the start of the third quarter before MacDonald of St. Catharines and Bill Dickinson added goals.

A penalty to Bert Bryant for holding Thorpe after dropping his stick, cost Salmonbellies three goals—Thorpe netting two and Nelson one while he was off to even the score at 7 to 7. Bryant, however, beat goalie Bill Whitaker with a hard low shot after he returned to play, leaving New Westminster ahead 8 to 7 going into the fourth quarter.

During the hectic fourth, St. Catharines players missed at least half a dozen chances to take a lead, but they shot wide of the net on most attempts. Cove's tieing goal, however, whistled clearly past Lee. Checking was close throughout.

Dexter Lewers New Island Hoop Head

Dexter Lewers of Victoria was elected president of the Vancouver Island Basketball Association at the annual meeting held Sunday at Nanaimo. He succeeds Cecil Mulholland of Nanaimo, who asked to be relieved of his duties owing to illness.

Jack Mottishaw, former member of the Canadian champion Dominoes club and now a resident of Port Alberni, was named vice-president. Lewers will select his own secretary. The meeting attracted a good attendance of delegates from all districts, with Joe Bryant and Gordon Perkins representing Victoria.

Lewers, Mulholland and Mottishaw were named to represent the island body at the annual meeting of the British Columbia Basketball Association at Vancouver next week-end.

BRENTWOOD WINS

In an exhibition rugby match Saturday, Brentwood College defeated Victoria College, 21 to 6. Lewis marked up three tries for the collegians.

St. Mikes Seek Second Football Victory Tonight

WINNIPEG (CP)—St. Michael's College of Toronto is confident in making it two straight when it meets St. John's College of Winnipeg in the second game of an east-west high school football series here tonight.

The Irish, coached by Father Ted Flanagan, won the opening game of the series Saturday when they scored two last quarter touchdowns to defeat St. Paul's College of Winnipeg 11 to 6.

St. Michael's plans to field the same team against the Johnians tonight which crushed St. Paul's.

Outside Ted McLean who received a leg injury Saturday, is expected to be fit to take his place in the line-up.

Western rules permitting blocking up to 10 yards again will be used tonight.

Leading St. Michael's to its victory over St. Paul's Saturday were Murray Bulger and Bob Rafferty, ace backfielders.

Bulger scored the team's first touchdown when he ran 25 yards after taking a lateral pass from team captain Dave Bauer.

Rafferty got the other when he blocked a St. Paul's kick and galloped 30 yards. Joe Scott produced the other point when he converted Rafferty's score.

St. Paul's was leading 6 to 0 when the Toronto team staged its late game rally. Halfback Kevin Madden plunged over for a touchdown in the second quarter and flying wing Steve Bohunicky converted.

Cleveland Barons Buy Waldriff

CLEVELAND (AP) — Cleveland Barons, American Hockey League team, announced the purchase of Orville "Rusty" Waldriff, 26-year-old right defenceman, from Buffalo for two players and an undisclosed amount of cash.

DISTINCTIVE BRITISH WOOLLENS
in fine clothes for men and women
W. & J. WILSON
1221 GOVERNMENT ST.
EST'D 1862

I FEEL LIKE A MILLION DOLLARS
— AFTER I USE
LIFEBUOY
SHAVING CREAM

It's got what it takes for a better shave! Yes sir, Lifebuoy Shaving Cream is both *extra* MOIST and *extra* MILD! This extra moisture softens toughest whiskers. Every bristle comes off clean as a whistle—even with cold water or a used blade. And Lifebuoy leaves your face gloriously soothed and refreshed. So mild you need no after-shave lotion. Try a velvety smooth Lifebuoy shave tomorrow—and *feel* like a million dollars!

What's the B.C. Electric doing about the Future?

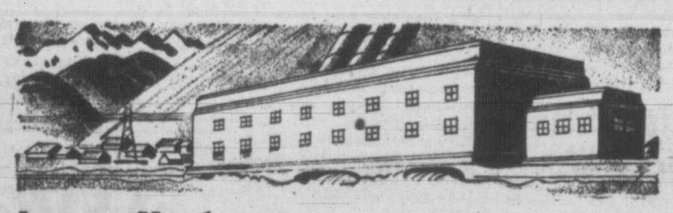

Answer No. 1

The great Bridge River power project, halted by the war, will be continued as soon as conditions permit. This undertaking when fully completed is capable of supplying about three times the total capacity of our present system. Work includes storage dams, diversion dams, penstocks, yard, storage and control facilities, transmission and receiving facilities. First units will cost around $17,000,000.

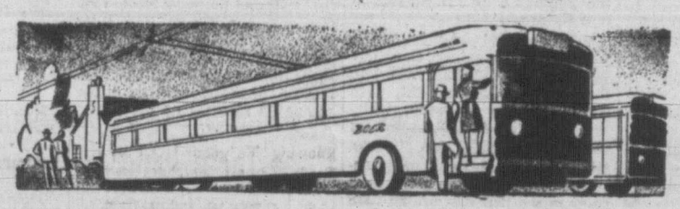

Answer No. 2

It is planned to use trackless trolley cars on selected routes in our system. After intensive study over a period of years, B.C. Electric transportation authorities have found this type to be particularly suitable to certain areas. Trackless cars will be put into operation when conditions, materials, priorities make such a step feasible.

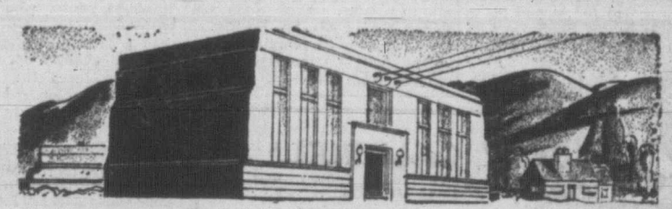

Answer No. 3

After thorough research, a plan to streamline Vancouver's power distribution system has been developed. This plan includes overhaul of the sub-station system, with rebuilding and addition where necessary. Conditions permit commencement of work on this ten-year program immediately and we have already appropriated $2,000,000 for the first stages.

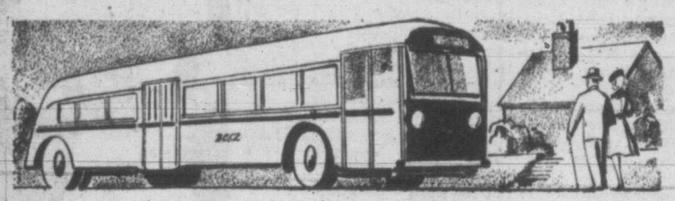

Answer No. 4

It is planned to extend considerably the use of motor buses, on present and new routes, too, where they can render greatest service. Although 110 buses are already in operation, their use has had to be drastically curtailed due to fuel and rubber restrictions. More and more buses will be added, consistent with their availability and our increasing needs.

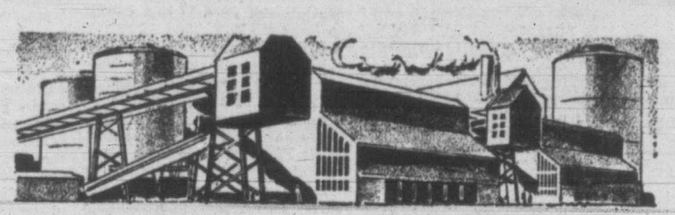

Answer No. 5

Facilities for the supply of gas will be expanded and improved after the war. The B.C. Electric's huge wartime gas output has proved a tremendous boon to industries of all kinds, as well as homes. Gas service will be extended as materials and manpower become available and other conditions permit.

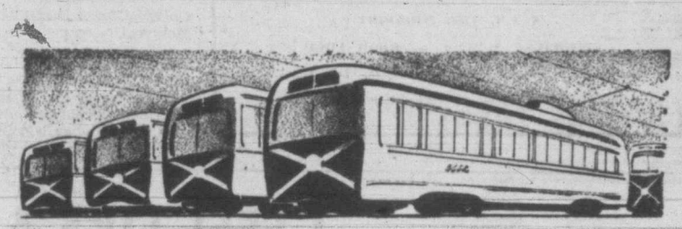

Answer No. 6

More of those speedy, silent, streamlined street cars you have so much admired will be seen on the streets after the war. Transportation experts the world over are agreed that this type is the most efficient yet devised for heavy metropolitan traffic. Our plans include expenditures on transportation improvements of $12,000,000 to $14,000,000 over the ten-year period.

Believing that an informed public is the greatest safeguard of a free people, the B. C. Electric is presenting in a series of announcements the facts concerning the company's organization and development in the past, its problems of today and its plans for the future.

In the light of these facts it will be realized that the future development of hydro-electric power in this province is assured. The pioneering, foresight and sound administration of the B. C. Electric Railway Company have provided a foundation upon which the bright future of this province may be safely built.

The company's post-war plans are already well under way. A programme of development totalling $50,000,000, covering the generation, transmission and distribution of power, improved gas supply, streamlined transportation and city beautification, only awaits the lifting of wartime restrictions and the availability of manpower and materials. These immediate post-war plans include the most modern types of street cars, buses, lighting and heating facilities that science and engineering have yet devised. These things British Columbia will enjoy in increasing abundance within the next few years.

B·C·ELECTRIC

Have Those Old Floors Sanded and Refinished, or New Hardwood Laid
V.I. HARDWOOD FLOOR CO.
707 JOHNSON — G 7314

3 Victoria Girls On Northern Tour

Three Victoria girls, who have been doing shows for members of the armed forces since the outbreak of war, have been chosen as members of "Northern Star Tour, No. 7."

This tour, which is arranged by the Service Shows organization in Vancouver, will entertain troops in the northern areas, and will take seven weeks.

When he heard that another tour for the northern area was being arranged, Warren Martin, chairman of Entertainment for Services in Victoria, got in touch with Miss Yvonne Firkins of Vancouver, and she came over to audition Victoria artists.

A number of excellent artists, who have done many volunteer shows for the services, were unable to become members of the northern tour troop because they cannot leave their jobs for such a lengthy period.

Those chosen are Lois Moore, daughter of Mr. and Mrs. W. K. Moore, Langford Lake; Elaine Basanta, daughter of L. C. Basanta and the late Mrs. Basanta; and Theresa Perkins, daughter of Mr. and Mrs. S. Perkins, 350 Gorge Road, West.

Miss Perkins is a student of the Florence Clough dance school, and has danced some 300 performances for the forces. Miss Basanta is one of Victoria's best known sopranos and has been a member of the Red Triangle Concert Party for five years. Lois Moore, known as the "personality girl," is a member of the Bonnie Ward Troupers.

The final meeting of the membership committee of the Y.M.C.A. will be held Wednesday evening with E. G. Rowebottam in the chair. It will take the form of a supper meeting at 6.15.

A NEW SHIPMENT OF CRYSTAL BOUDOIR AND TABLE
LAMPS
FROM $6.25
Murphy Electric CO. LTD.
751 YATES G 1713

For Better Parenthood Week
Oct. 15 to 21
We endorse the aims of the B.C. Parent-Teacher Federation. Consult your local P.-T.A. for helpful information and guidance.
DICK'S DRESS SHOPPE
1324 Douglas
Phone E 7552

DRIVERS' DIRECTORY
Motor Tune-Up and Repairs — Frames Straightened
Painting — Steam Cleaning
Fender Repairs — Simonizing
Welding — Vacuum Cleaning
Body Rebuilding — Upholstering
WILSON & CABELDU
925 FORT ST. Oak Bay Garage Langford Duncan

KOLPAK
SIX CUBES COMPRESSED COAL IN EACH CLEAN PACKAGE
Ideal for Furnace, Fireplace, Heater
Delivered, 100 pkts. $12.50; 50 pkts. $6.50; picked up at plant, 12½¢ per pkt. 25 or more, 12¢ each.
505 DAVID ST., 2 Blocks West CENTENNIAL CHURCH
Kolpak Co. Phone B 1031

Your Weekly Pass
BLUE LINE TRANSIT
Street Bus Service
For week ending _____ SERIES M
80c - WEEKLY PASS - 1944
Weekdays good on Hasltam Route and on Oak Bay Line as far as Bowker and St. Anne Streets. Sundays and Holidays, good on any route
Purchaser's Signature _____ Address _____
This pass issued on condition to be carried on person for entire trip.
Punch once every _____ — INSURED CARRIERS — Passenger Agent
For TAXI—Phone Garden 1155
Please show face of pass plainly when boarding bus. Do no carry pass in case that would make pass hard to recognize.
BLUE LINE TRANSIT - - - G 1155

E 7108
No. 1 Fir Sawdust
BULK — IMMEDIATE DELIVERY
The Moore-Whittington Lumber Co. Ltd.
E 7108

PINEAPPLE PULP
FOR PIES, CAKES, ETC.
1-gallon tins $1.61 Per dozen $19.23
FOR WHOLESALE TRADE ONLY
SCOTT & PEDEN LTD.
Phone G 7181 506 CORMORANT ST.
GROCERIES — GRAIN — FEED — HARDWARE

RAINPROOF KHAKI JACKETS, lined 5.80
RAINPROOF KHAKI PANTS 4.65
RAINPROOF KHAKI HATS 1.50
GREY WOOL JERSEY JACKETS 5.25
F. JEUNE & BRO. LTD.
570 JOHNSON ST. PHONE G 4632

FIR MILLWOOD
$4.50 Per CORD
FIR SAWDUST
2 units bulk $9.00 Sacked $5.50 Unit
Selkirk Fuel - Phone E 3914

Mayhew Proposes New Harbor Plan

New harbor development proposals, which would provide docking facilities beside a planned retaining wall from West Bay to Mud Bay and link with rail developments of interest as far north as Cowichan Lake, is envisioned by R. W. Mawhey, M.P., as a less expensive alternative to his original west breakwater suggestion.

The retaining wall would run from Mud Bay, near Lime Bay, across the tidal stretch to West Bay. The floor of the harbor in that vicinity would be dredged and material brought up would be placed behind the wall to establish a new foreshore industrial region.

The project would be accompanied by dredging the channel between Work Point and the V.M.D. piers to provide adequate water for larger ships coming in to new docking facilities.

Creation of the new area would give access to E. and N. and C.N.R. to the region and facilitate the handling of freight.

Mr. Mayhew suggests joint use of the two lines of rails over Johnson Street bride and establishment of a union station where the E. and N. depot now stands. Coupled with the proposal is the plan to have the C.N.R. establish a passenger service running up to Cowichan Lake to open the area for settlement and creation of tourist resorts. An improved station, together with the proposed federal building in the locality, would materially help re-establishment of the station area, he believed.

Similarly, the Gorge development, including the cut through to Thetis Cove, would assist in providing a flow of clean water that would increase the upper waterway's attractiveness for boating and swimming, Mr. Mayhew said.

Cathedral Holds Special Service

A special service will be held in Christ Church Cathedral Tuesday evening at 8, in connection with the Anglican Provincial Synod of British Columbia, which will open the following day with all the bishops of B.C. and 40 clerical and lay delegates in attendance.

The bishops, clerical and lay delegates to the synod, and the clergy of Greater Victoria, will attend the evening service, at which Rev. Canon Michael Coleman will preach the sermon. Music will be under the direction of Ernest Willoughby and the singing will be led by a choir of 60 voices.

A cordial invitation has been extended to the general public to attend the service.

The course in choral music conducted by E. Willoughby at the Night School will be held Thursday instead of Tuesday. Further registrations will be accepted on Thursday evening.

Nu-Way Cleaners give clothes that new look that always pleases.
Nu-Way Cleaners
620 WILLIAM ST. E 1424
City Office: 1239 BROAD ST.

Alberta Sootless Lump
COAL
For the Clean Cook Stove!
Alberta Coal Co.
607 FORT ST. E 9814

Developing and Printing
Any 6 or 8-exposure rolls 35¢
VICTORIA PHOTO
1015 DOUGLAS ST., SUSSEX BLDG.

Order COKE Now
B. C. ELECTRIC
COKE DEPARTMENT

Restigouche Men Home From Sea Duty

Here are some of the British Columbia men who served aboard the Canadian destroyer Restigouche during her effective operations against enemy shipping in the English Channel. Left to right, front row: **Ldg. Sigmn. James Luke,** Victoria; **AB. Cecil Biggs, CPO. Charles Easton,** both of Vancouver; **CPO. Hugh Dunbar,** Kamloops; **SPO. William Corbitt,** victoria; **A.B. Raymond Robinson,** New Westminster; **Sigmn. Ernie Cornish,** Prince Rupert; **AB. Cedric Butler,** Burnaby. Back row: **AB. Robert Cornell,** New Westminster; **Sto. Raymond Barrett, AB. Lorne Spier, Tel. Rae Spooner, Cook Johnny Knudson,** all of Vancouver; **Sto. Tommy McGauley,** Trail; **AB. Ron Constable,** Summerland; **Cdr. John Bradley,** Nelson; **AB. Gutensohn,** Vancouver.

Victoria Eagles Honor President

In honor of the president, B. J. Duncan, a class of 50 new members were initiated by the Victoria aerie at the Eagles' Home.

Bro. Henry Weborg of Everett, Wash., representing the organization department of the Grand Aerie, commended the Victoria Aerie on doubling its membership quota with 300 new members in the first four months of the fiscal year putting the membership in Victoria over the 2,000 mark.

President L. A. Smith of Port Alberni, B.C., spoke on the splendid growth of his Aerie in Port Alberni and also give his best wishes to Victoria Aerie and its president, B. J. Duncan. He invited all the members to come to Port Alberni to a gala evening Oct. 28.

Representing New Westminster, Past Worthy President R. Marshall spoke on the progress of Victoria Aerie.

President Thos. A. R. Anderson of Nanaimo congratulated Victoria Aerie on its growth.

Bro. D. Essler thanked all the visiting brothers for attending the meeting.

Town Topics

City police answering a call from Mrs. Austin, 1052 Johnson Street, who reported a man ransacking the house, found the thief had escaped, taking with him $18 from a wallet in Mrs. Austin's purse, but missing a further $42 kept in another part of the purse. A clothes closet had been ransacked but nothing further was reported stolen.

City police, attending a call to an accident at Yates and Fort Streets, Saturday night, found Morris G. Humber, 958 Madison Street, had been taken to Royal Jubilee Hospital with a broken clavicle after an autocycle ridden by him and a car driven by Howard Jones, 2661 Cadboro Bay Road, which was parked at the south curb of Fort Street, had been in collision.

City Parks Committee, at a recent meeting, approved the Monarch Plumbing & Heating Co. tender for installations at the Athletic Park dressing-rooms at a cost of $111.90, accepted Ald. J. A. Worthington's offer to pay for two half-barrels of decorative flowers to adorn the City Hall entrance on special occasions, referred to the re-establishment committee proposals to construct a music shell near the Burns monument at Beacon Hill and referred improvement plans at Ross Bay Cemetery to the estimates committee. A report was asked from superintendent H. W. Warren on possible beautification of the Johnson Street fill, south of the E. & N. viaduct.

In Police Court

John J. Mitrau, charged with theft of a ring, was committed for trial by Magistrate H. C. Hall in city police court today. R. Harvey, counsel for the accused, reserved defence.

Hugh Francis told the court Mitrau asked to see some diamond rings in F. W. Francis' jewelry store and having looked at them, said they were not suitable and asked to see some others.

On returning to the counter, Mr. Francis said, he noticed a five-stone diamond white-red gold ring had been removed from its box and a white zircon and gold ring substituted in its place. Value of the original ring was $200, Mr. Francis said, while that of the substitute was not over $20.

A charge of breaking and entering, laid against Marguerite Givens, was withdrawn by City Prosecutor Claude Harrison, who laid a new charge against her of possession of stolen property, knowing the goods to be stolen. P. J. Sinnott, defence counsel, entered a plea of not guilty and the case was remanded to Wednesday.

James A. Dutcher was sentenced to 45 days' hard labor for possession of stolen property, sentence to commence from Sept. 29. Mr. Harrison read six previous convictions against Dutcher.

Six motorists were fined $2.50 each for parking offences; a seventh was fined $5 for parking by a fire hydrant, and three others were fined $5 each for failing to produce a driver's license.

Flying Bombs Fired On South England

LONDON (CP)—An exceptionally intense ack-ack barrage met flying bombs fired Sunday night against southern England and at least three were blasted from the sky.

Seven persons were killed and others were injured Saturday night in a flying bomb attack on a southern England community.

Many were trapped in their homes, when the explosion wrecked a number of houses, but were freed.

8th Army Canadians Seize Adriatic Town

ROME (CP)—Canadian troops of the British 8th Army have crossed the Scolla-Rigossa Canal in the Adriatic sector and captured the town of Gambitolla, today's Allied communique said, while U.S. units of the Allied 5th Army seized the hotly-contested hill town of Livergnano.

Other 8th Army troops fought forwards through broken country in advances up to a mile in the area south of the vital Rimini-Bologna road.

Livergnano, on the main Florence-Bologna highway, fell to the Americans after four days' bitter fighting.

To the west British and South African troops of the 5th Army cleared the villages of Veggio, Grizzana and Campiara.

Road and rail bridges in northern Italy were attacked Sunday by Allied medium bombers, while fighters and fighter-bombers gave ground troops close support.

The M.A.A.F. flew some 1,000 sorties, losing two planes and shooting down one enemy craft.

Battles in China

CHUNGKING (AP)—The Chinese high command announced today that heavy fighting was continuing 12 miles west of the Hunan-Kwangsi railway town of Hingan and 25 miles north of Kweilin, one of the main objectives of the current Japanese offensives in southeast China.

Move to Resume Standard Time

TORONTO (CP)—A telegram received by the Toronto board of control today from Prime Minister King said the federal cabinet will meet in the near future to discuss a policy relative to resuming standard time in Canada.

The telegram was in reply to a request from the board that such action be considered. Controller Robert Saunders had expressed hope a ruling from Ottawa would have been available for a city council meeting here today.

CONVOY GOES UP IN SMOKE AS ALLIES STRIKE—A bomb straddles a Japanese patrol boat as planes on the U.S. Far East Air Force attack a Japanese convoy off Kaviong, New Hanover Island. The cargo vessel in the background receives a fatal hit.

ERSKINE HAWKINS
VICTOR RECORDS at
FLETCHERS
1130 DOUGLAS STREET

GET READY
Once again it's time to prepare for cool weather driving. Ensure best results by having our specialists check and adjust to meet fall and winter conditions. Don't put this off until the last minute.
COME IN NOW
DAVIS-DRAKE MOTORS Ltd.
FORT ST. AT QUADRA PHONE G 8154
SPECIALIZED CAR AND TRUCK SERVICE

FOR YOUR DOG —
For CANKER of the EAR Use
ANTISEPTIC POWDER
FOR THE EARS
The Modern Method of Treatment
Do Not Use Liquids
THE OWL DRUG CO. LTD.
W. H. ØLAND, Manager
Prescription Specialists for Over Fifty Years
Campbell Bldg., Cor. Douglas and Fort Phone G 2113

FARMERS!
How is your ENSILAGE CUTTER? Available very soon, one McCORMICK-DEERING 8-Inch Cutter. Do not be left, order it today.
THOMAS PLIMLEY LTD.
YATES AND VANCOUVER G 7161

Auto Stolen

Don Cameron, 1970 Argyle Street, reported to city police that someone had stolen his auto from Fairfield and Harbinger Streets early Sunday morning. The car, which bears license No. 12-378, is a green Franklin sedan with a black top.

Slight damage was done Carme Singh's automobile Sunday evening when wires leading to the spotlight short-circuited, Saanich firemen reported. Firemen answered the call to 270 Burnside Road, where the car was parked, at 7.35, and returned to the firehall at 7.57.

2 ONLY, SMART MODERN WALNUT
Dining-room Suites
These attractive Suites have 60-inch buffets, full credenza design, large extension table with jackknife leaf, 6 chairs and attractive china cabinet . . . 9 pieces $209.50
See our large stock of really attractive Dining-room and Dinette Suites. For example, see three mahogany Duncan Phyfe design Suites priced at 235.00 to 395.00
A Limed Oak Dinette Suite 187.50
A Walnut Dinette Suite 99.50
An Old English Oak Suite with Welsh dresser 197.50
A Bleached Oak Suite with refectory style table 179.50
ONE WHOLE FLOOR OF ATTRACTIVE DINING-ROOM FURNITURE
TERMS in Accordance With W.P.T.B. Regulations
HOME FURNITURE COMPANY
ON FORT ABOVE BLANSHARD

CLASSIFIED ADVERTISING TELEPHONE—BEACON 3131

Victoria Daily Times

TIMES TELEPHONES:
Private Exchange Connecting All Departments

BEACON 3131

Night Service: After 5.30 p.m. and Before 8.30 a.m. (and After 5 p.m.). Saturdays:
Circulation Department .... Beacon 3200
Advertising Department .... Beacon 3132
Reporter (Social Editor) .... Beacon 3133
Reporter (Sports Editor) .... Beacon 3134

TIMES CLASSIFIED ADS.—BEACON 3131

Classified ads. received by 12 noon will appear the same day. Office hours: 8 a.m. to 7 p.m., except Sunday.

CLASSIFIED ADVERTISING RATES

2c per word per insertion.
Minimum charge, 25c.
Up to 10 words for three days, 60c.
Business or Professional Cards—$1.35 per line per month; minimum of two lines.

Births, $1.00 per insertion.
Marriages, In Memoriam Notices, Cards of Thanks, not exceeding 10 lines, $1.50 per insertion. Each additional line, 15c daily.
Deaths, Funeral Notices, not exceeding 15 lines, $1.50 first insertion, and $1 subsequent insertions. Each additional line, 15c daily.

In computing the number of words in an advertisement, figures in groups of five or less and each abbreviation count as a word.

The Times will not be responsible for more than one incorrect insertion of any advertisement ordered for more than one issue. Any claim for rebate on account of errors or omissions must be made within 30 days from the date of the same, otherwise the claim will not be allowed.

Advertisers who desire to may have replies addressed to a box at the Times Office and forwarded to their private addresses. A charge of 10c is made for this service.

Confidential Replies to Box Numbers—Readers may reply without embarrassment. Name those you do not wish to contact and if you have named the advertiser your letter will be destroyed.

TIDES

Oct.	Time h.m.	Ht ft.	Time h.m.	Ht ft.	Time h.m.	Ht ft.	Time h.m.	Ht ft.
17 ..	2.59	7.1	8.49	5.4	14.34	8.0	21.29	3.5
18 ..	3.50	7.1	9.20	5.9	14.54	8.1	22.01	3.0
19 ..	4.45	7.2	9.48	6.4	15.10	8.1	22.40	2.5
20 ..	7.50	7.2	10.20	7.0	15.10	8.2	23.23	2.4
21 ..	9.19	7.5	10.54	7.4	14.47	8.4	....	
22 ..	0.05	2.1	10.29	7.8	11.26	7.7	15.00	8.5
23 ..	0.55	2.0	11.27	8.0	12.11	7.9	15.50	8.5
24 ..	1.45	2.1	12.04	8.1	13.35	8.0	16.06	8.2
25 ..	2.40	2.4	12.29	8.0	15.39	7.8	16.44	7.7
26 .	3.40	2.7	12.28	8.0	17.30	7.1	19.57	7.2
27 ..	4.42	3.3	12.15	8.1	18.09	6.2	23.05	7.0
28 ..	5.42	3.8	12.30	8.3	18.50	5.1	....	
29 ..	0.25	7.3	6.36	4.4	12.55	8.5	19.31	4.0
30 ..	1.33	7.5	7.26	4.9	13.25	8.7	20.15	2.8
31 ..	2.39	7.6	8.11	5.5	13.55	9.0	20.57	2.0

Announcements

BIRTHS

CRAWLEY—On Oct. 14, at the Royal Jubilee Hospital, to Lieut. and Mrs. W. G. Crawley (nee Denise Pottinger), a son.

MARRIAGES

SHALAY-ATKINSON—Faith Beatrice, only daughter of Mr. and Mrs. Thomas Atkinson, 584 Victoria Avenue, became the bride of L. Stoker M. Harry Gregory Shalay, R.C.N.V.R., only son of Mr. and Mrs. Wm. Shalay of Winnipeg, Man., in St. Matthias' Church, at 8 p.m., Oct. 14, 1944, when Rev. E. G. Burgess-Brown officiated.

DEATHS

CAMERON—At St. Paul's Hospital, Vancouver, B.C., on Oct. 10, 1944, Duncan Robertson Cameron, aged 43 years; born in Ontario. Survived by his father, James R. Cameron, Victoria; one sister, Mrs. E. F. Barnes, Victoria, and five brothers, James, Jack, Allan, Peter and Donald Cameron.
Funeral from Hayward's B.C. Funeral Chapel Monday, Oct. 16, at 3.30 p.m., Rev. W. W. McPherson officiating. Interment in Royal Oak Burial Park.

LE GALLAIS—On Oct. 14, 1944, Miss Maud Le Gallais of 1064 Transit Road, aged 80 years; born in Newfoundland, second daughter of the late Rev. William Welman Le Gallais. Miss Le Gallais was founder and principal of St. Michael's School at Vernon, B.C., retiring 12 years ago and coming to Victoria. She leaves two sisters in Victoria, Mrs. S. Parker and Mrs. E. Turner; one nephew, W. R. Parker, Victoria, and other nephews in Montreal, New York and London, England; also a great-nephew, Philip Beattie, in Victoria.
Funeral on Wednesday, leaving Hayward's B.C. Funeral Chapel at 10.45 a.m. for St. Barnabas' Church, where service will be conducted by Rev. Canon N. E. Smith at 11. Cremation.

MAXWELL—On Oct. 16, 1944, at the residence, Marshall Road, Saanichton, Annie Mary, beloved wife of Francis A. Maxwell, aged 64 years; born in Isham, Wellingboro, England, and a resident of Saanichton for 20 years. Besides her husband, she leaves her mother, Mrs. Louisa Burrows; one brother, Alfred J. Burrows, in Saskatchewan, and two sisters, Mrs. H. S. Dolton, Newbury, Berks, England, and Mrs. W. J. Gush, in Saanichton.
Funeral from Hayward's B.C. Funeral Chapel on Wednesday at 3 p.m. Interment in Royal Oak Burial Park.

PENNEY—At St. Joseph's Hospital, Oct. 14, Joseph Denton Penney, aged 79 years; born in Leeds, Yorkshire, England, a resident of Victoria 10 years, residing at 433 Obed Avenue. He is survived by his widow, at home; a brother-in-law, H. Parker of 463 Heather Street.
Funeral services at the Sands Mortuary Ltd. Tuesday, Oct. 17, at 3 p.m. Major Alan McGinnis will officiate and interment in the Royal Oak Burial Park.

SHEARD—At St. Joseph's Hospital on Oct. 13, 1944, George Sheard of 291 Kerwood Street, View Royal, aged 79 years; born in Yorkshire, England, and a resident of Victoria and district for 30 years. He leaves his wife, Margarette Sheard, at home.
Funeral from Hayward's B.C. Funeral Chapel on Wednesday at 1.30 p.m., Rev. K. L. Sandercock officiating, assisted by Rev. O. L. Jull. Interment in Colwood Burial Park.

2 Florists

ALL BRANCHES OF FLORAL WORK
JENNINGS, 755A YATES ST.
524-26-103

ALL FLORAL WORK ARTISTICALLY designed. We grow our flowers Brown's Victoria Nurseries, 618 View G6612, G3521.

ANY FLORAL DESIGNS—LOWEST prices. N. S. Pollock, 1315 Douglas G5315.

Funeral Designs, Weddings, Bouquets, Corsages, Fresh-cut Flowers Delivered
WOODWARD'S, Florists, 619 Fort. G5614

THE POSY SHOP, 623 FORT ST.—Floral tributes, fresh cut flowers, wedding bouquets, corsages. Phone G5412. tf

3 Funeral Directors

THOMSON FUNERAL HOME
Established 1911 Formerly of Winnipeg
Lady Assistant Licensed Embalmer
1625 Quadra St. Phone G2612

100 NOTESHEETS AND ENVELOPES with name, address, $1.50. Diggons.

3 Funeral Directors (Continued)

S. J. CURRY & SON
Distinctive Funeral Service
Private Family Rooms—Large, Restful Chapel
Opposite New Cathedral Phone G5512

B.C. FUNERAL CO. (HAYWARD'S) LTD.
Established 1867
Moderate Charges Lady Attendant
734 Broughton St.
Calls Attended to At All Hours

McCALL BROS.
"The Floral Funeral Home"
Office and Chapel, corner Johnson and Vancouver Sts. Phone G3012

SANDS MORTUARY LIMITED
1803 Quadra St. Phone E7511
BEAUTY AND DIGNITY WITHOUT EXTRAVAGANCE

5 Coming Events

A BIG DANCE—COLWOOD HALL, FRIday, Oct. 20; Charley Hunt's orchestra; auspices P.E.B., Canadian Legion; admission 50c; refreshments. 868-6-92

COLWOOD HALL—MODERN AND OLD-time dancing, Wednesday, Oct. 18; Mrs. Bertucci's orchestra; spot prizes; 9-12; admission 35c. 1978-3-91

DANCE—MODERN AND OLD-TIME, AT Lake Hill, every Saturday night. Music by the Vagabonds. Admission 35c.

DANCING AT THE LEWIS HALL, BROAD St., near Yates, Wednesday, Thursday and Saturday; modern; 40c, 30c. Tombola every Thursday, $5 ladies' slippers.

DANCE—OLD-TIME
Saturdays, Crystal Garden (Lower). Irvine's Orchestra. 9-12. 50c. All welcome. 1911-26-122

LECTURE BY MAISIE WARD, "HAS Christianity Failed?" Empress Hotel Ballroom, Friday, Oct. 20, 8.30 p.m.; admission 50c. 797-6-92

McMORRAN'S SEASIDE PAVILION — Cordova Bay. Dancing every Saturday night: Stan Cross' orchestra. 8605-tf

MODERN DANCING
Dance Every Friday at the Chamber of Commerce Auditorium. Bernie Porter's Orchestra.

OLD-TIME DANCE
Shrine Auditorium, Fridays; Stewart's orchestra. "The Friendly Dance." 9-12. tf

PUBLIC DANCING
A modern dance at Shrine Auditorium every Saturday. Hugh Gray's Orchestra (former Bell-Boys), 9-12. 50c. tf

REGINA PHILO AUXILIARY RUMMAGE sale, Tuesday, Oct. 17, 9 a.m., Meston Building, 1409 Broad St. Proceeds for comfort boxes for service personnel. Rummage accepted, phone G2570. 871-2-89

STEWART'S POPULAR OLD - TIME dance, Wednesday, 8.30, Chamber of Commerce; admission, ladies 40c, gents 50c. Supper 15c (optional).

WARD FIVE ASSOCIATION WHIST party, Liberal Headquarters, Wednesday, Oct. 18, 8 p.m.; good prizes. Everybody welcome. 4-1-86

WHIST TONIGHT—"PLAYFAIR," 8.30; prizes, 7, 3, 8, 1. Add. 25c. Afternoon games, 2.30. Westholme Hotel, Gov't St.

6 Lost and Found

LOST—BLACK MALE CAT, TWO YEARS old, Cedar Hill and Hillside district, Sunday night. G2694. 892-1-89

LOST—GOLD WRIST WATCH, VICINity Wascana, Qu'Appelle and Maddock Sts. Phone G3233. Reward. 865-3-89

LOST—WEDNESDAY EVENING, ON Yates St., girl's gold wrist watch; Fremes make; keepsake. Reward. Return R. Crocker, at Bray's Transfer. 1981-3-89

7 Personal

ACADEMY OF SEWING—MOTHER AND daughter classes. Learn to sew—make your clothes at the same time. Summer rates, 12 lessons, $10. 853 Fort. G2034.

ALL-WOOL HOME-KNIT SOCKS FOR men; service and civvie colors; $1.25 pair. The Bechive, 633 Fort St.

ARRIVAL OF GIRLS' SKIRTS, POLO jackets, reversibles and sweaters. Stork Shop, 631 Fort St. (opp. Times).

AT THE MODERN PHARMACY LTD.—Trusses, elastic hosiery, surgical belts expertly fitted to your satisfaction. Complete stock. Private fitting room. Douglas St. at Johnson. Phone E1191 and E1192.

BEAD RESTRINGING—EXPERT WORKmanship. B1993, 9 a.m. till 12 noon. 649-26-107

BRIGHT COLORED SEERSUCKER AND chintz housecoats, grand gifts for Christmas. Irene Carroll, figure stylist, 766 Fort.

BURPING IS A SOCIAL ERROR—TAKE Wilder's Stomach Powder to stop the pain of indigestion, heartburn, or sour stomach. 50c and $1 at all druggists.

COATS—TAILORED, PLAIN CLOTHS and tweeds; sizes 12 to 40. D & D Shoppe, 610 View St.

COATS — TWEEDS, REVERSIBLES, polos, to 18 years. Coat sets, 1-6X. The Stork Shop, 631 Fort St. (opp. Times).

CHRISTMAS PHOTOGRAPH SPECIAL—At Campbell Studio, Kresge Block. Six 4x6 mounted photographs and one colored miniature, in leather case, $7.90.

ELASTIC STOCKINGS, PROPERLY fitted for maximum comfort and support. Cunningham Drug, Fort and Douglas. Private fitting room, lady attendants. G8091.

IF YOU ARE UNDER 76 YEARS OF AGE you can get life protection for $13 per year. Lumby, Pemberton Bldg.

DON'T CARRY THE BABY WHEN THE WEATHER'S HOT
A RENTED BUGGY FROM ROBINSON'S WILL RELIEVE YOU QUITE A LOT
PHONE E6212—RATES, 25c PER DAY
1220 BROAD ST. OPP COLONIST

ECZEMA, ITCH, PILES, PSORIASIS, skin disease. Use Teenjore Chinese ointment. 638 Cormorant St.

"JET"—THE ONLY POLISH FOR HOT stoves. Won't blacken, no brushes. Get "JET," you're all set. All stores. gen-26-103

LADIES' HEELS, L. OR R., 25c SQUARE Deal Shoe Repairs, 1324 Broad.

PRIVATE DEMONSTRATION OF THE Circu-ex-Theraputic Unit. Gives relief from rheumatic, arthritic or neurotic pains. Phone Major Appliances, Hudson's Bay Co., E7111.

PRINTING AND RUBBER STAMPS — Sweeney-McConnell, 1012 Langley G2412 7150-tf

SAWS FILED, GUMMED, SET; TOOLS sharpened. E1029. W. Emery, 1567 Gladstone.

SEND A "TALKING LETTER" — INTImate and real. Morris Kersey Recording Studio, 1318 Douglas St. B3724.

SHOTBOLT'S KIDNEY TONIC FOR congestion of kidneys and bladder G1612.

100 NOTESHEETS AND ENVELOPES with name, address, $1.50. Diggons.

7 Personal (Continued)

WAR NERVES, LONG HOURS, HURried meals, bring indigestion, acid stomach, digestive ailments. Get relief with pleasant, tasteless Wilder's Stomach Powder. 50c and $1 at all druggists. gen-1-89

For the Bride

ACME PRESS LTD., 753 VIEW ST.—Wedding invitations, neatly and correctly printed. Phone E7621.

8 Personal—Miscellaneous

IRENE DRUMMOND, PLEASE WRITE Irene Gowans, 239 3 Street, North Vancouver. 2-88

WILL ANY MEMBER OF THE NAVY or military who have nowhere to go for Christmas Day or New Year's Day, phone G5293. 765-14-97

10 Beauty Shoppes

A PERMANENT WAVE INDIVIDUALLY styled. Special prices on shampoo and finger wave. Bert Waude Salon, 718 Yates St. Telephone E4023.

AVON COSMETICS AND BEAUTY preparations. A complete line at Reimer's Beauty Salon, 714 View St.

LET US RECONDITION YOUR HAIR now! Special creme oil shampoo. Avalon Beauty Shoppe, 1104 Douglas. E0522.

LISTEN, GIRLS! IF YOU DON'T WANT your hair cut when you get a new perm., come to Mme. Miles, she will permanent your hair at any length, machine or cold wave. La France Beauty Salon, 727 Yates G7443.

NOW OPEN! VOGUE BEAUTY SALON, 717 View. Lorene Tantow, proprietress. B1112. 559-26-104

PERMANENTS IN NEWEST STYLES—Test curls given. Sussex Beauty Salon. E5115.

PERMANENTS—BEST MATERIALS used. Bill Atkinson, 1328 Blanshard B1325. tf

TYRRELLS LTD.
4th FLOOR, D. SPENCER LTD. E4141

VICTORIA BEAUTY PARLORS — CALL E8515 for a good permanent. All experienced operators. 1216 Broad St.

100 NOTESHEETS AND ENVELOPES with name, address, $1.50. Diggons.

Business Cards

Bulldozing

BULLDOZING, EXCAVATING, BACKfilling, road building clearing B3947

BULLDOZING, EXCAVATING, GENeral construction work. The Crowley Construction Co. Ltd., E2261, 217 Central Building. tf

Cameras and Supplies

BEST PRICES PAID FOR SMALL CAMeras or parts. 1108 Broad.

Carpentry

CARPENTRY—REPAIR WORK OF ALL kinds. Cement work done. Belmont 46R. 307-26-100

100 NOTESHEETS AND ENVELOPES with name, address, $1.50. Diggons.

Chimney Service

ACME CHIMNEY SWEEP—FURNACE and gutter repairs. Speedy service. G2145. 108-26-89

China Riveting

W. DICKINSON—CHINA AND GLASS riveter. Antique china restorer. 1032 Johnson St. G6274. tf

Engravers

PHOTO ENGRAVING—HALF-TONE AND line cut. Times Engraving Department. Phone B3131

Exterminating and Fumigating

ANTS, WASPS, RATS, MICE, BEDbugs, roaches, fleas, etc. Estimates free. Vacating of premises unnecessary. Work guaranteed. Pied Piper Co. Ltd., 706 Fort. E7911.

Floor Surfacing

LEN JONES & CO.—FLOORS SANDED and finished. Estimates free. B3511.

V.I. HARDWOOD FLOOR CO., 707 Johnson St. Free estimates. G7314.

Commercial Art

"PICTURES TELL EVERYTHING"
ILLUSTRATING FOR
NEWSPAPERS
SILK SCREEN POSTERS
STREETCAR POSTERS
LETTERHEADS
TOURIST FOLDERS
BOOKLETS

TIMES
COMMERCIAL ART DEPT.

Hat Service

B.C. HAT SERVICE—HATS CLEANED, blocked and sterilized. Tom Flag, stylist and designer, 1315 Blanshard St. 327-26-96

Paperhanging and Painting

PAINT OVER KALSOMINE, ROOMS papered, $7, includes paper. Archer. G3326.

PAPERHANGING AND PAINTING — Work guaranteed; estimates. E2774 K. King. 452-26-100

WALTER H. WELLS OF EDMONTON—Painter and paperhanging B2664. tf

WALLPAPER, MURESCO, PAINTS, etc. Mellor Bros Ltd. 819 Broughton St. G5021.

Plumbing and Heating

RANGE BOILERS VICTORIA PLUMBing Co. Ltd., 1056 Pandora. G1553.

Plating

ATTENTION—WE DO PLATING, POLishing, etc. V.I. Plating, 1009 Blanshard.

Plowing

PLOWING—ACREAGE AND LOTS. E. Fleck 1479 Lang. G2838. tf

Rubber Stamps

RUBBER STAMPS — MANUFACTURED by Robinson Press, 646 Fisgard. E0614.

11 Business Cards (Continued)

Sewing Machines

WE HAVE A GOOD STOCK OF NEW TREADLE SEWING MACHINES AT PREWAR PRICES. TERMS IF DESIRED.
SINGER SEWING MACHINE CO.
736 YATES ST. E6513

SEWING MACHINES
Rent a Singer Portable Electric by the Month
SINGER SHOP 736 Yates St. E6513

Tailoring

LADIES' AND GENTS' TAILORING — Expert remodeling, alterations. J. Davis, 623 Yates. E5811. tf

Tree Surgery

SCIENTIFIC TREE PRUNING, SPRAYing cavity treatment, fertilizing, dangerous trees removed. Cowie and Hicks B1676.

Tree Topping

TREES TOPPED, FELLED, BUCKED. Branches hauled away if desired. E8C01. 804-26-101

Wood and Coal

A BARGAIN—Dryland 100% Douglas Fir Wood, never in water, mixed with slab and blocks, mostly all blocks, ready to burn. Could be stored in basement. Useful for all-round fires. $5.50 per cord. Also seasoned bone-dry No. 2 wood, $7 per cord. And seasoned bone-dry 12-inch cedar for kindling, $6 per cord.
OLD JOHN WOOD CO.
Day E3743 Night E2984
1980-26-108

A BIG CORD CEDAR, $3.50; HALF cord, $2. Haridal, Point Ellice, E6722. 1969-26-111

BUY YOUR SAWDUST NOW! BULK fir sawdust, machine made. Delivered in two-unit lots only, $4.50 per unit. Manning Fuels Ltd., 1910 Store St. Phone E0624. 7182-tf

IMMEDIATE DELIVERY ON UP-ISLAND Douglas fir millwood, stove lengths and good for all-round use; 2 cds., $11. O.K. Fuel, 2702 Government. G6332. 1869-26-106

NO. 1 FIR—STOVE LENGTH, FROM Great Central; cord $5.50. Island Fuel Supply Co. E8842. Evenings, B1973. 1867-26-105

NIGHT B1917, DAY G5723—BONE-DRY wood. Famous Fuel, 742 Johnson. 1841-26-104

SWEENEY COOPERAGE DRY FIR kindling, $6.75 cd. Up-Island No. 2 wood, mixed with fir, nice and clean. 12-in. good for range and furnace. 1 cd., $5. 1½ cds., $7.50. Quick delivery. E8721. Amrik Singh, 615 Johnson. 1970-26-111

UP-ISLAND FIR $5.50 CORD; SEMI-dry cedar, 2 cords $7. Topaz Fuel. E3182. 1930-26-109

UP-ISLAND SEMI-DRY BLOCKS, SLABS $5 a cord, in 1½-cord lots. E0786. 1142-26-109

Professional Cards

Chiropractors

JOHN M. STURDY, CHIROPRACTOR—Registered and licensed. Palmer graduate. Ex-ray and fluorescopic laboratory. 109 Union Bldg. E3634.

Patent Attorneys

FETHERSTONHAUGH & CO
Patents and Trade-marks
Offices Throughout Canada and U.S.
789 W. Pender Vancouver. Phone Mar 4845

MARKS & CLERK, PATENT ATTORneys. 904 Bk. of Toronto Bld., Victoria

Education

13 Educational

ACADEMY REGISTERED SCHOOL OF Dressmaking and Design. Diplomas given. 853 Fort St. Phone G2034

BE PREPARED! BUSINESS, SECREtarial, radiotelegraphy, civil service course. Day and night classes. Sprott-Shaw School.

FRENCH CLASS—SONGS, GAMES AND conversation. Phone G1962. 654-26-106

ROYAL BUSINESS COLLEGE, 1006 Government. G6016. E. W. Maunsell.

STANDARD SCHOOL OF STENOGRAphy. G. M. Dickson, prin. G1824, E0639.

100 NOTESHEETS AND ENVELOPES with name, address, $1.50. Diggons.

15 Dressmaking

DRESSES, ALTERATIONS, BEDspreads drapes, curtains and flower-shaped cushions made. B3952. 144-26-91

17 Music

CATHERINE BROWN, L.R.S.M., teacher of piano; accompanist. G3869. 816 Kings Rd. 1632-26-90

HILDA KIRKBY, A.T.C.M., A.M.U.S., piano and theory. The Robyn modern methods of piano, for preschool, primary and advanced students. Studio, 2923 Graham. G7086. 349-24-97

NANEEN STEPHENS, L.R.S.M., teacher of pianoforte, Studio, 2848 Dufferin. E8182. 598-26-104

There's No Base Like Home!

A home that's YOURS is the swellest place ever from which to start for work, for school or social engagements. It puts zing in your step, it gives you a sense of pride and security. When day is done it gives you assurance of permanency, a warm glow of anticipation.

There's a home that you and your family would like—one which you can make yours for no more than your present rent—described in THE TIMES Real Estate For Sale Ads. Read about it now!

Employment

19 Help Wanted—Male

WANTED—UPHOLSTERER, FULL OR part time. Apply Employment and Selective Office. Order No. 490. 3-90

20 Help Wanted—Female

CAPABLE GIRL TO HELP IN HOME—Good wages; live in or out. E9255. 601-26-104

COOK-GENERAL—NO WASHING; MODern home; two adults. Phone G7084. 894-3-91

EXPERIENCED TAILORESS WANTED—Used to power machine. Regular work. Apply Employment and Selective Service Office. Order No. 635. 844-3-89

GIRL WANTED FOR GENERAL HOUSEwork; modern home; three adults; wages $40 per month. Box 880 Times. 880-3-90

WANTED—COOK-GENERAL, $60 A month. E1984. 893-3-91

WANTED—GIRL OR WOMAN FOR DOmestic help. Phone G7443. 6382-tf

WANTED—SINGLE WOMAN EXPERIenced in retail credit. Apply Employment and Selective Service Office Order No. 614. tf

WANTED
WOMEN AND GIRLS
HERRING CANNERY
ESQUIMALT, B.C.
GOOD WAGES
INQUIRE
EMPIRE CANNERY
PHONE G6214 NIGHT PHONE E1842
829-4-90

21 Situations—Male

PLOWING, DISCING, LEVELLING, backfilling with tractor; prompt service E9691. 593-26-104

22 Situations—Female

EXPERIENCED BOOKKEEPER - ACcountant, general ledger and financial returns a specialty. Apply Employment and Selective Service Office. Order No. 3455. 812-2-89

GENTLEWOMAN—MIDDLE AGE, CAPable house-mother, would take entire charge of motherless home of invalid requiring special care. Moderate charge. Box 7 Times. 7-1-89

REFINED LADY DESIRES PART-TIME store work. Box 1960 Times. 1960-1-87

Home Building

Building Supplies, Contractors

4x8 Donnaconna ½"	$1.50
4x7	1.75
4x8	2.00
4x9	2.25
4x10	2.50
32"x8' Moulded Edge	1.65
4x8 Welterweight Board	1.10
4x8 Gyproc Plasterboard	1.70
4x8 Brown Masonite	4.20
4x8 Black Masonite	4.20
Metal Trim and Mouldings from ft.	.30
Monaseal Paint for wallboards, gal.	3.70

STEWART & HUDSON RETAIL LUMBER
Gorge Rd., Just Off Gov't. B2171 or 2
A Complete Retail Lumber Service

COOKE CONSTRUCTION COMPANY
GENERAL CONTRACTORS
ALSO REPRESENTATIVES OF
PREFABRICATED BUILDINGS LTD.
725 VIEW G8514
826-26-112

INSULATION—PANEL BOARDS
LUMBER AND MILLWORK
EVERYTHING FOR BUILDING
R. A. GREEN LUMBER CO. LTD. G7614

SHINGLES — XXXXX NO. 2, BARGAIN prices. Dalziel Box Co. G1422.

SIDNEY SPEEDY SERVICE
We have a good stock of Donnacona Wallboard in all sizes. This is a good insulating board as well as a good wall finish.
SIDNEY LUMBER
G2515 2116 Government St.

Glass

GLASS AND MIRRORS OF ALL KINDS. Messerschmidt & Sons, 935 Mason St. G6962.

Merchandise

25 For Sale—Miscellaneous

A PORTABLE COLEMAN FIREPLACE—Petroleum or gasoline. Bargain, $17.50. 1421 Broad.

A BIG BARGAIN—GIANT SIZE CARton 3" PAPER BACKED GYPROC WOOL BATTS, covers 60 sq. ft. BETWEEN CEILING JOISTS, only $3.90. Home Insulation your best investment for a Lifetime of Comfort. Descriptive Folders Mailed FREE on request.
STEWART & HUDSON RETAIL LUMBER
Gorge, below Gov't. B2171 or 2

DISCONTINUED LINES OF HIGH-grade enamels, good colors, reduced. Harte-Andrews Paints Ltd., 711 View St. G4713.

FOR SALE—LADY'S HARRIS TWEED coat, size 40-42. Brown riding boots, size 7½. Both in new condition. Phone E4242. 1-2-90

FOR SALE—SIZE 4½-YEAR-OLD BOY'S coat, $5. Phone E7396. 870-3-90

FOR VENETIAN BLINDS AND SUPplies Pacific Venetian Blind Co., 1113 Fort.

LADY'S BLACK COAT WITH LARGE light fur collar; size 14. Colquitz 161X. x-3-89

MONASEAL — THE WONDER PAINT Apply this one-coat finish over wallpaper, kalsomine or plaster. When it gets dirty—wash it. Eight colors and white. 690 square foot coverage, $3.70; 180 square foot coverage, $1.05. General Paint Store, at our new location, 1465 Douglas E0018

RUBBER STAMPS QUICK AT DIGGONS. tf

ROCK, SOIL AND CINDERS—E4914. 646-26-107

STOREKEEPERS — PROTECT YOUR linoleum floor by waxing and polishing regularly. Phone Gregg's, G5023. tf

TUXEDO AND FULL-DRESS SUITS FOR rent. 823 Yates St.

TYPEWRITER AND ADDING MACHINE ALL MAKES REPAIRED
A. R. CANN, 1006 BLANSHARD G8181

Fall Planting

ORDER NOW FOR FALL PLANTING!
Roses, Fruit Trees, Shrubs, Etc.
LAYRITZ NURSERIES LIMITED
772 Fort St. Phone G3733

25,000 BULBS, ALSO SHRUBS, FRUIT trees, perennials. 716 Fort. Knapp's Victoria Nursery; pro. Colin Tyrrell. E5915. -98

100 NOTESHEETS AND ENVELOPES with name, address, $1.50. Diggons.

Furniture

GO A LITTLE OUT OF YOUR WAY
TO BUY YOUR FURNITURE
THE RIGHT WAY

OUR WAREHOUSE TO YOUR WAREHOUSE

HEANEY WAREHOUSE
(FURNITURE DEPT.)
521 BASTION (BELOW GOV'T.)

SPECIAL
TWO ONLY—Chesterfield Suites. These three-piece chesterfield suites are well constructed and covered with a high quality velour, in colors turquoise and rust. Regular $195. To clear $135
ONE ONLY—Chesterfield Suite. Three pieces in this suite. It is finished in a pretty tapestry and gives real beauty to any room. Regular $195 for $135
McLELLAN, McFEELY & PRIOR LTD.
Established 1859
1400 Government St. Phone G1111

CLEARANCE OF LINOLEUM REMNANTS
Large Choice of Sizes, Qualities and Patterns at Special Clearance Prices.
McLELLAN, McFEELY & PRIOR LTD.
Established 1859
1400 Government St. Phone G1111

STANDARD FURNITURE CO.
VICTORIA'S LARGEST HOUSE FURNISHERS, MANUFACTURERS AND RETAILERS
737 YATES ST

BUNK BEDS . . . natural, walnut, maple finish	33.50
McCLARY all-enamel ranges, with waterfront	109.50
NITE TABLES, waterfall design	11.50
Congoleum rugs, all sizes, 5.90 to	14.75
Leatherette armchairs	16.50
Duncan Phyfe drop-leaf tables, 29.95 to	47.50
KNEEHOLE DESKS, waterfall design	39.50
Breakfastroom suites, 6 pieces	66.50
Eastern hardwood extension table and 4 chairs	47.50
6x9 AXMINSTER RUGS	31.50

HOME FURNITURE
825 Fort (Above Blanshard) E9931

J. M. WILLOWS
BETTER CLASS USED FURNITURE
705 JOHNSON ST.
LARGE WARDROBE TRUNK, $39
GRIPS—ALL SIZES

ALL STEEL—FOLDING
50 ONLY
BABY CARRIAGES
REG. $39.50—NOW
$24.50
MACDONALD'S LIMITED
Corner Douglas and View Sts.
Furniture Department
Just Across the Street, Basement, Scollard Building

AUCTION SALE—SEE MAYNARD'S AD Oct. 16. Frank's Furniture, 860 Yates Street.

FOR SALE—TWO-PIECE CHESTERfield suite, rust and brown velour. Phone E5027. 3-89

IF YOU WISH TO DISPOSE OF YOUR furniture, etc., antique or modern, consult us. We will either buy outright or sell for you. Fred Smith & Co., auctioneers. G4912.

SIX-HOLE RANGE, BED, MATTRESS, child's toys, wash tubs, heater, etc. G2381. 848-3-89

THREE-PIECE CHESTERFIELD SUITE, in good condition, $89.50. Odd dressers, $7.50 to $22.50. Holland Bros., 751 Fort. E0513.

WALNUT SUITE, $110. DRESSER, VANity, bench, chiffonier, spring-filled mattress, as new. E3882 1987-2-89

WE BUY, SELL, EXCHANGE, ALTER, clean and repair carpets and rugs. Carpetorium, 1025 Cook. E2861.

WILSON'S ECONOMY FURNITURE Store. Fawcett Jubilee circulator heater, $45. 646 Cormorant. G5915.

Stoves and Furnaces

AGENTS FOR GENUINE McCLARY REpair parts and castings. Carter's Stove Store, 822 Fort St. E3511.

BOILERS CONNECTED, STOVES, FURnaces repaired. Day, night. G6401

FURNACES REPAIRED—NEW PARTS Work guaranteed. W. Iles, tinsmith E1834.

RANGE CASTINGS FOR MOST RANGES B.C. Hardware, 724 Fort.

26 Bicycles, Motorcycles

BICYCLES IN STOCK, NEW AND used bicycle and autocycle repairs; keys and lock repairs. Harris' G7824 785 Fort St.

BICYCLE REPAIRS AND SUPPLIES—Crowther Bros., 854 Yates (near Atlas)

EVERYTHING IN BICYCLE REPAIRS—Bernard Ltd., successor to Peden Bros. Ltd., 1410 Douglas. G5911.

WANTED—LADY'S BICYCLE, ENGLISH make preferred but not essential. E9856. 8-3-90

ROBINSON'S
New Gents' C.C.M. Bicycles, $45
Bicycles For Rent, $5 Month
Gendron Bed-type Carriages, with springs, $29.75
Baby Carriages For Rent, 25c Day
1220 Broad St. Phone E6212

27 Musical Instruments

CASH PAID FOR YOUR USED PIANO—Phone Music Department, Hudson's Bay Co., E7111.

FUMED OAK PIANO, MASON & RISCH, excellent condition, $200. Chapman, 831 Fort. Phone G5158. 829-1-89

KNABE GRAND—IN EXCELLENT CONdition, a bargain; owner leaving city. Can be seen at Willis Pianos, 745 View St. 839-3-89

SELECT A NEW WILLIS PIANO—WILL trade or pay cash for your present piano. Willis Pianos, 745 View. 81-26-89

SEVERAL USED PIANOS AT BARGAIN prices. Willis Pianos, 745 View St. 839-3-89

27 Musical Instruments (Continued)

UPRIGHT GRAND PIANO—STEEL frame, carved walnut, beautiful tone; price $700. Box 93 Times. tf

28 Radios

A. WADSWORTH'S RADIO SERVICE—Satisfaction guaranteed; all types of electrical repairs. 753 View St. G8522.

Radio Repairs

FLETCHER BROS. LTD., 1130 Douglas Expert Radio Repairs at Moderate Prices. Our radiotricians are members of Associated Radio Technicians of B.C. All work is guaranteed. G7148.

FOR COMPLETE SATISFACTION AND guaranteed workmanship, send your repairs to David Spencer Ltd., specialists in radio services and members of A.R.T. of B.C. Phone E4141, night phone B2265. 611 View St.

KENT-ROACH LTD.—EXPERT RADIO service by skilled technicians and the most modern testing equipment. Phone E6013. 641 Yates St.

PUBLIC ADDRESS SERVICE. SEE B.C Sound and Radio Service. E4731.

32 Wanted—Miscellaneous

ATTENTION—BEST CASH PRICES, furniture, stoves and tools. B. Louis, furniture, 729 Johnson St. B3925.

AUTHORIZED SCHOOL TEXT BOOKS, in good shape, bought for cash. Diggon's, 1200 Block, Gov't tf

CASH FOR OLD OFFICE FURNITURE and equipment. Diggons, 1200 Block, Government.

GOLD, SILVER, DIAMONDS, JEWELRY, watches, antiques, cameras, Ronson lighters, electric shavers, repairable alarm clocks, etc., for cash. K. A. McLeod Co. Ltd., the Old Gold Shop, 774 Fort. G2724.

SONG POEMS WANTED TO BE SET to music. Send poem for immediate consideration. Five Star Music Masters, 519 Beacon Bldg., Boston 8, Mass. gen-1-88

TOYS WANTED—ANY CONDITION. Will buy. Please phone E2090. 841-26-113

TURN YOUR OLD GOLD AND DIAmonds into cash at Rose's Ltd., jewelers, 1317 Douglas St. 6699-tf

WANTED—MEN'S USED CLOTHING Best prices paid for men's suits. E7835. tf

WANTED—DROP-HEAD SEWING MAchine, in any shape. Box 1979 Times. 1979-3-89

WANTED—500 RANGES, HIGHEST prices paid. Peden Stove Store, 723 Johnson St. E1451.

WANTED — USED FURNITURE. HOLland Bros., 751 Fort. E0913.

33 Dogs and Cats

DOGS AND CATS BOARDED. MRS. H. W. Mellish, Mount Douglas Cross Rd., on 3½-mile circle. Phone Albion 86X.

ENGLISH COCKER SPANIEL PUPS—Nine weeks old, registered; reasonable. Phone E1541. 5-2-90

37 Boats and Engines

PRESERVE AND STOP DRY ROT BY using Cuprinol. Ship Chandler's (McQuade's) Ltd.

45 Money to Loan

APPLICATIONS FOR LOANS—LARGE OR SMALL—WELCOMED
LANGLEY REALTY COMPANY
216 CENTRAL BLDG. E5025

Automotive

49 Auto Service Directory

AUTO PAINTING, FENDER REPAIRS; expert work. Mooney's Body Shop. 514 Cormorant. E5012.

SPEEDOMETER, WINDSHIELD WIPER repairs. Chet Dowman, 724 Johnson. E1431.

51 Automobiles

1931 CHEV 1-TON TRUCK
Good Condition Throughout
$295
YATES STREET AUTO SALES
945 Yates St. B1022

MASTERS MOTOR CO. LTD.
PAYS CASH FOR USED CARS
SEE US FOR
Repairs to All Makes—Batteries, Battery Charging, Brakes and Brake Lining, Fender and Body Work
MASTERS MOTOR CO. LTD.
815 View St. Phone E3541

USED CARS
BOUGHT SOLD EXCHANGED
JAMESON MOTORS LIMITED
740 BROUGHTON ST.
STUDEBAKER HUDSON HILLMAN

CARS WANTED
TAKE ADVANTAGE OF TODAY'S PRICES
WE WILL PAY YOU SPOT CASH
NO WAITING
BEGG MOTOR COMPANY LIMITED
865 YATES ST.

WE MUST HAVE CARS!
Bring Yours In and Get Top Cash Price
DAVIS-DRAKE MOTORS LTD.
Buick and Pontiac Cars
G.M.C. Trucks
Fort St. at Quadra Phone G 8154

HAVE YOU AN IDLE CAR TIED UP IN YOUR GARAGE?
Let Us Put It to Work for You. We Will Pay You TOP CASH PRICE and Take Care of All the Details
NATIONAL MOTOR CO. LTD
819 Yates St G8177

AUTOMOBILE FINANCING
Conditional Sale Agreements Discounted
Rates Reasonable. Quick Decisions
ISLAND FINANCES LTD
1112 Broad St. G7171

Automobiles (Continued)

SELL YOUR CAR TO
WILSON & CABELDU LTD.
A GENERAL MOTORS DEALER
WE HANDLE ALL TROUBLESOME DETAILS AND PAY YOU TOP CASH PRICE
925 YATES ST. E1107

FOR AUTO TOP LEAKS OR CUSHION repairs, see Ernie Sanders. Phone E4415. Baby buggies recovered. 308-26-95

CASH FOR YOUR CAR — EMPRESS Sales, 951 Yates. G2812 or E0836.

MODEL A COACH, 1928, $150. SERIAL No. CA49683. H. A. Patterson, 43 Woodland Ave., Colwood. 2-3-91

WANTED—1930 OR THEREABOUTS, auto for cash. State condition and price. Box 262, Sidney. 3-3-91

600-16 TIRES ON MODEL A FORD coupe, '29; mechanically in good condition; $275. 2706 Government St. 879-3-90

1930 CHRYSLER 75—SERIAL NUMber JP202R; five fair tires and good tubes; good condition; $260. S. H. Grimmond, 449 Quebec St. $118 carries. Phone between 5.30 and 7, evenings, E2927. 900-2-90

100 NOTESHEETS AND ENVELOPES with name, address, $1.50. Diggons.

Rentals

Wanted

NATIONAL HOUSING REGISTRY URGently in need of apartments, houses for family accommodation, furnished, or unfurnished. Free service to both landlord and tenant. Select your own tenant from our long waiting list.
CALL AT 805 GOV'T. ST., BELMONT BLDG., OR PHONE B3117

55 Hotels

AT THE NEW ST. JAMES HOTEL—Now available, reasonable daily or weekly rates. Rooms recently refurnished and redecorated. 100% fireproof. 812-26-111

HOTEL STATION—ROOMS, HOT AND cold water; radiator heat. Reasonable. E3515. 98-26-91

57 Rooms—Housekeeping

FULLY FURNISHED LIGHT HOUSEkeeping room; near transportation. Phone E8759. 897-3-91

FURNISHED LIGHT HOUSEKEEPING room for husband and wife. 127 Menzies St. 891-1-88

FURNISHED LARGE FRONT ROOM, suitable for two. 3059 Washington Ave. E9426. 730-26-109

GOOD ROOM—HOUSEKEEPING; SUITable for couple working; gas. 867 Humboldt. 895-1-89

LARGE HOUSEKEEPING ROOM FOR rent. E4602. 869-1-89

LARGE FRONT ROOM—FURNISHED; light housekeeping; gas; adults. 631 Superior St. 867-1-87

58 Rooms, Board

COMFORTABLE ROOMS WITH BREAKfast; central. "Cherry Bank." 818 McClure St. 803-26-108

FRONT ROOM WITH GOOD BOARD—Close to city. Phone G3470. 1791-26-109

61 House Wanted

WANTED TO RENT
MODERN HOME WITH THREE BEDROOMS. OAK BAY PREFERRED. SIX MONTHS' RENT IN ADVANCE. PHONE MR. EASTON, H.B.C., E7111. tf

65 Houses—Furnished

FOR RENT—FIVE-ROOM FURNISHED cottage, Florence Lake; exceptionally well built; large stone fireplace. For information, phone E2071. 874-4-92

Real Estate

72 Houses Wanted

CASH FOR SIX-ROOM OAK BAY BUNgalow. Must have early possession. B2010. 1919-26-108

73 Houses for Sale

GORGE—SIX-ROOM HOUSE; THREE bedrooms, furnace, full cement basement, two lots; $3,750 cash. No agents. Phone G6294. 1986-2-89

AUTO COURT—ISLAND HIGHWAY
A dandy proposition. Some terms to right party. No telephone calls. Price $8500

APARTMENT—CLOSE IN
Four Suites. Possession can be had of owner's suite, which has all modern features, good sized rooms. There are also two cottages rented. Full price $6500
Particulars at Office.
LANGLEY REALTY COMPANY
216 Central Bldg. E5025

IMMEDIATE POSSESSION
A DUPLEX COMPRISING FOUR ROOMS and bathroom each, east part of city. One suite furnished, including electric range. Basement, furnace, garage, laundry tubs, etc. PRICE $4,250. Terms, one-half cash, or discount for all cash. A GOOD BUY.
IMMEDIATE POSSESSION
A BUNGALOW, FIVE ROOMS AND bathroom. Basement, furnace, garage, fireplace, etc. PRICE $3,100 CASH. "No steps to climb." Good district.
IMMEDIATE POSSESSION
A FARM HOME—SEVEN ACRES, SEVeral hundred assorted fruit trees. Practically all cleared, A 1 soil. Low taxes. Price $2,900, cash.
L. M. ROSEVEAR & CO. LTD.
110 Union Bldg., 612 View St. G6041

80 Money to Loan

ANY REQUEST FOR A MORTGAGE appreciated. See H. C. Holmes, 620 Fort St. G8124.

FUNDS ON HAND AND IMMEDIATELY AVAILABLE FOR MORTGAGE LOANS
Large and small amounts, low interest, quick decisions, reasonable charges. N.H.A. applications received. Agreements and mortgages purchased
P. R. BROWN & SONS LTD.
1112 Broad St. Phone G7171

100 NOTESHEETS AND ENVELOPES with name, address, $1.50. Diggons.

REAL ESTATE VALUES

Now Vacant

Duplex of two suites, each containing 5 rooms and each with separate entrance front and rear, is for immediate sale.

The upper suite, fully furnished, is rented. The lower suite is VACANT.

Both these suites are self-contained.
Price..... **$3150**

Cash required is **$2150**. Mortgage of $1,000 is already placed.

SWINERTON
& CO. LTD Est. 1889
620 BROUGHTON ST. Phone E 3623
After Hours, B 1803

NEAR JUBILEE HOSPITAL

FOUR-ROOM BUNGALOW

All large rooms. Fireplace, new furnace, new roof, garage, fruit trees. Taxes $29.50.
Price..... **$4200**

POSSESSION 30 DAYS

J. H. WHITTOME & CO. LTD.
1012 BROAD ST. E 9212

IMMEDIATE OCCUPANCY

Walking distance. Close to bus. Lovely home. Beautiful garden. Price **$6300**

Fairfield—close to sea and park; 3 bedrooms. Good condition. Needs decorating **$4250**

Select George. In perfect condition; 6 rooms on 2 lots. A bargain at **$5800**

Oaklands district—5 rooms; 2 years old. Lovely view. Up to date, **$6100**, handled with..... **$2000**

I Fit You With Your Home

LUMBY
B 1121 138 PEMBERTON BLDG.
Res. G 7589 (Up One Flight)

INSURANCE AND HOME LOAN HEADQUARTERS

ANOTHER K. & S. LIST

For property or homes anywhere in Victoria or on Vancouver Island our lists are well worthy of the attention of careful buyers or investors. Here are just a few of this week's offers:

ATTRACTIVE EXTRAS
New stucco bungalow in central location. 2 lovely bedrooms, very modern kitchen, basement, playroom, H.W. heat. Venetian blinds and lino included..... **$8000**

CONVENIENT
situation for city and sea. Large home producing good revenue. Excellent investment at..... **$5750**

GLORIOUS VIEW
of sea and mountains from this 6-room home near Hollywood Crescent. Absentee owner tells us to sell at..... **$3700**

NEAR PARK
and close to sea and transportation, delightfully attractive 6-room bungalow with H.W. heating and coal stoker..... **$7950**

KER *and* **STEPHENSON** L T D.
(Members Nat. House Builders' Assn.)
1121 GOV'T—G4127

Homes Our Specialty

Oak Bay Special

Possession in 30 days, a beautiful, practically new 5-roomed bungalow. Large living-room, south and west exposure, 2 nice bedrooms, large dinette, kitchen with all built-in, modern fixtures, full-size basement with furnace, beautiful garden with hundreds of dollars' worth of perennials and trees.
FULL PRICE..... **$6900**

Exclusive Listing
Seen by Appointment Only
No Telephone Calls

City Brokerage
1018 BLANSHARD ST. G 5022

Waterfront Home

Within walking distance of town. Beautifully-planned bungalow — entrance hall, large living-room with fireplace, dining-room, modern kitchen with dinette end—all with sea view—2 bedrooms and bathroom. If necessary, dining-room could be used to make third bedroom. Full cement basement. This is a new home in a very desirable location. Decorating has not been completed and could be done to suit purchaser. **$3800** cash buys this lovely home, with balance of $3,550 paid in monthly payments of approximately $35.

EXCLUSIVE LISTING

Mrs. Powell
Telephone E 6349

DISTINCTIVE STUCCO BUNGALOW

Just being completed, in exclusive suburban development. Four bedrooms, two bathrooms, kitchen, up to the minute in every detail. Many other outstanding features. Full basement, hot-water heating. This home is well worth your inspection. Architect will have it ready for occupancy within a few days. Separate garage. Low taxation.
Price..... **$10,500**

George Randall
1203 DOUGLAS ST. Phone G 8169

PEMBERTON'S

VICTORIA WEST

SIX-ROOM BUNGALOW—3 bedrooms, living-room, dining-room, kitchen, 3-piece bathroom; basement and good furnace. Gas range can be purchased at reasonable price. Excellent condition. Quiet locality on boulevarded street. Close to school and transportation. Price, **$3500**

Please Ask for MR. W. JONES

LIGHT APARTMENT HOUSE

With immediate possession of ground floor suite of five rooms. Balance are rented to good tenants. It shows a net of $100 per month in addition to owner's suite. Full cement basement. Large furnace. Not many like this available.
Price..... **$5800**

Please Ask for MR. KENNEDY

OAK BAY

SHOAL BAY AREA
NEAR HAMPSHIRE ROAD

FIVE-ROOM STUCCO BUNGALOW — Living-room (fireplace), dining-room, oak floors, kitchen and two bedrooms. Full basement, furnace and garage. Clear title. Taxes only $45. Excellent location. Possession subject to rental regulations.
Snap at..... **$5250**

Please Call MR. STEPNEY

OAK BAY

NEAR WINDSOR PARK

TWO-STORY FRAME HOUSE OF EIGHT ROOMS—Living-room, dining-room, kitchen, 1 bedroom down and 4 bedrooms upstairs. Hot-air furnace and laundry tubs. Clear title. Taxes only $48. Close to transportation and schools. Possession subject to rental regulations.
Bargain at..... **$3150**

Please Call MR. STEPNEY

CENTRAL SAANICH

Nearly 20 acres, about 10 cleared, balanced timbered. Exceptionally well-built house of six rooms and bathroom. Only four years old and in excellent condition. Hot-water heating plant. The land is exceptionally adapted for small fruits, grapes, bulbs, etc. The house alone is worth almost the whole price.
Price..... **$6500**

Please Ask for MR. HALL

Pemberton, Holmes Ltd.
625 FORT STREET Phone G 8124

OAK BAY

CEDAR SIDING 4-ROOM BUNGALOW with dinette. Nice location near the beach, schools and transportation. Double garage to a lane, cement basement, hot air furnace, tubs. Kitchen with tiled sink and cupboards; bathroom, living-room with fireplace and hardwood floor; hall, two nice bedrooms. Nice garden. Built under N.H.A. plan, only four years old and very well built..... **$4800**

P. R. BROWN & Sons Ltd.
1112 BROAD STREET G 7171
Evening—Mr. Laing, E 7309

SAANICH

10 ACRES—About 6 acres cleared, rich soil, cottage, electric light, ever-flowing spring well and pump, fruit trees, grapes, barns, chicken house. This property has road frontage on four roads. There are some beautiful home sites with charming pastoral views. The soil is a rich loam and suitable for bulb, fruit or seed growing. Absentee owner will sacrifice. Price..... **$3500**

Coles, Howell & Co. Ltd.
638 VIEW STREET G 1032

SMALL FARM

AT LUXTON—Peaceful and secluded on over three acres of productive soil. Full-bearing apple orchard, grapevines and hazelnut trees, shrubbery and windbreaks. Comfortable dwelling with six rooms, bathroom, sunroom and basement. Also good barn and chicken house. Just a delightful place for retirement and only 10 miles from city. A home and investment for **$3500**

EXCLUSIVE LISTING

Gillespie, Hart & Co. Ltd.
611 FORT STREET Phone G 1181
Evenings, E 6343

COLWOOD—Across road from golf links. Fine residential site from 3 to 5 acres. Now is the time to buy for future building. Owner might divide. Price per acre..... **$375**

ATKINS ROAD—5.36 acres, secluded, picturesque, 4-room bungalow. Newly decorated. Three-piece bathroom, city water, electric light available, lovely view.
Cash price..... **$2650**

Alfred Carmichael & Co. Ltd.
1216 BROAD ST. G 7341

CLOSE IN

This five-room frame house is close to city, school and transportation. In excellent condition with full cement basement and hot air furnace. Chicken house and run. Fruit trees. Taxes only $17.
Price..... **$3050**

KING REALTY
INSURANCE AGENTS
1233 GOVERNMENT ST. G 2131-2
Evenings
Mr. Sewell E 7255 Mr. Turner E 7373
Mrs. Stretton G 7351 Mr. King G3968

FAIRFIELD

Modernistic semi-bungalow in a lovely secluded location. N.H.A. plan. Payments $22 monthly. Magnificent living-room, fireplace, guest-size dining-room, good-sized cabinet kitchen, tile sink, large bedroom, Pembroke bath and shower down. Concealed stairway to one finished room. Full basement, piped furnace, laundry trays. Separate garage. This is excellent buying. Price..... **$7750**

R. H. Davies Realty
609 YATES ST. G 2015
Night, G 7230

HIGH FERNWOOD

Well-built 7-room semi-bungalow. Large entrance hall, living-room, dining-room, den with fireplace, 3 bedrooms and bathroom upstairs. Hot water heating. Full basement, separate garage. Two rooms rented, a nice income. Owner-occupied. Price..... **$5775**

ADMIRALS ROAD

Very nice building lot of approximately 2½ acres. Well treed.
Price..... **$1000**

MURRAY DRIVE

Hudson's subdivision, beautiful lot of nearly 1½ acres.
Price (cash)..... **$800**

THE B.C. LAND
& INVESTMENT AGENCY LTD.
922 Government St. G 4115-6

MOUNT TOLMIE

FINE BUILDING SITES

Approx. ¾ acre..... **$650**
75x194..... **$500**

Yearwood, Stewart Clark & Co.
610 FORT ST. G 1933

2½ Mile Circle

Delightful cottage bungalow. Fully and tastily furnished. Three large rooms and bathroom; most suitable for retired couple. Two-thirds of an acre of lovely grounds and garden with privacy and yet not isolated. Taxes $25. The building is in excellent shape, really clean and inviting. Extra laundry room. Part basement. Terms. Price, fully furnished..... **$3500**

H. G. DALBY CO. LTD.
634 VIEW ST. E 6241 Eves., E 7532

Mile and Half Circle

DOUGLAS ST. WAY

A six-roomed house, 3 rooms down, 3 up. Garage. Newly decorated inside and out.
Price **$2250**

See MR. ALBERT BURDON

D. D. McTAVISH
607 FORT STREET G 9814

NOTICE!

The monthly General Meeting of Naval Veterans' Branch, No. 42, Canadian Legion, will be held in the Branch Club Rooms, Friday, Oct. 20, at 8 p.m. Members are reminded that this meeting is approximately the date of the Battle of Trafalgar and it is hoped many will be present to observe this anniversary.

SECRETARY.

Fred Smith & Co.

Auctioneers and Valuators
BLANSHARD ST.
Authorities on Antiques and Works of Art

Auction Sale

TUESDAY, AT 2 P.M.

Contents of Back Room and Hall

Gent's Bicycle, small Hand Truck, Storage Hand Truck, Stocks and Dies, Carpenter's Tools, Electric Heaters, pair new Gum Boots, Kitchen Utensils and Crockery, Trucks, Garden Tools, Hose, Scooter, large Roller, Rubber Door Mat, Baby Bed, Scooter, Buggy, Congoleum, single and double Beds complete, Dressers, large cupboard, Dining-room Tables and Chairs, Upholstered and Occasional Chairs, Card Tables, Heaters, Circulating Heaters, Ranges, small Gas Range with Coal and Wood Range, Sash, etc.

FRED SMITH & CO.
G 4913 Auctioneers

SAANICH MUNICIPAL VOTERS' LIST

For Voters' List of Saanich Municipality for Current Year, 1944 to 1945

With the exception of qualified "Householders" whose names appeared on the last year's Voters' List and who have paid both Road Tax and Poll Tax this year, and with the exception of qualified "Licencees" whose names appeared on the last year's list, all "Householders" and "Licencees" wishing to have their names placed on the Saanich Municipal Voters' List for the current year 1944-1945 must file the necessary Declaration with the Municipal Clerk, Municipal Hall, Royal Oak, not later than Tuesday, October 31st, 1944. Declaration forms may be obtained and completed free of charge at any of the following offices or at the Municipal Hall, Royal Oak.

H. Lethaby, Heisterman, Furmen & Co., 608 View Street.
E. E. Heath, 625 Yates Street.
John Greenwood, 1241 Broad Street.
H. C. Holmes, Pemberton & Son, 625 Fort Street.

WILFRED A. GREENE,
Municipal Clerk.

RECTAL SORENESS AND

PILE TORTURE

QUICKLY RELIEVED

If you are troubled with itching piles or rectal soreness, do not delay treatment and run the risk of letting this condition become chronic. Any itching or soreness or painful passage of stool is nature's warning and proper treatment should be secured at once.

For this purpose get a package of Hem-Roid from Modern Pharmacy and Cunningham Drug Stores, or any druggist, and use as directed. This formula which is used internally is a small, easy to take tablet, will quickly relieve the itching and soreness and aid in healing the sore tender spots. Hem-Roid is pleasant to use, is highly recommended and it seems the height of folly for any one to risk a painful and chronic pile condition when such a fine remedy may be had at such a small cost.

If you try Hem-Roid and are not entirely pleased with the results, your druggist will gladly return your money.

IF YOU'RE A BUTCHER A BAKER, A candlestick maker or any of dozens of other kinds of merchants, you can profit by advertising in the Times Classified Advertisements.

Bookies Showing Great Turnover

LONDON (CP) — In the unsurpassed boom of wagering on horses and dogs many inveterate bettors who in prewar days laid a "pony" (£25—about $112.50) on a race now risk as much as a "monkey" (£500).

Experts, who should know, claim this fast-and-furious gambling is a direct result of big trading profits in Britain, high wages and high taxation. Winnings are tax free; hence the inducement to wager.

The same wise ones figure that the profiteer gives his gains a chance, perhaps for lack of simpler means of disposing of them, and the high wage-earner gambles with his surplus cash which restrictions, such as rationing, deny him from spending on anything much besides necessities.

Approximately £107,125 passed through the totalisator, or "tote," at a recent Ascot meeting. Since about £5 is wagered with bookmakers (legal in Britain) for every pound on the "tote," the bookmakers' turnover that day was roughly £450,000.

There are an estimated 18,000 bookmakers in Britain, all doing a rushing business. About 2,000 go to the races, set up their stands, yell the odds and take bets. The rest operate from offices by telephone, telegram and post.

World Series For Amateur Ball Clubs

NEW YORK (AP) — A postwar "world series" for amateur baseball clubs will be held in New York, it was announced Sunday by Ray Dumont, president of the National Baseball Congress.

Dumont added that the series, sponsored by his organization, will become an annual event and will be held the week following the world's professional series.

Besides eight teams from various section of the United States, the sandlot baseball boss expects entries from Canada, Mexico, Cuba, Puerto Rico, Hawaii and both Central and South America. The series would be a double-defeat elimination system, requiring about 10 days to decide.

Maynard & Sons

AUCTIONEERS

Auction Sale

Of the

Valuable Stock

of

New Furniture Ranges, Etc.

Of the

Frank's Furniture Store

850 Yates Street

Continues

Tomorrow (Tuesday)

1.30

And again on Thursday, Saturday and next week until all is sold; 1.30 each day on the premises, 860 Yates Street. On view every morning. Any further particulars can be had from

MAYNARD & SONS - Auctioneers

Maynard & Sons

AUCTIONEERS

Valuable Antique and Modern

Furniture Sale

At Our Salesrooms, 731-733 Johnson Street

WEDNESDAY, 1.30

This sale, to close an estate, will include the following pieces of Antique Furniture: Beautiful Inlaid Mahogany Secretaire Cabinet, very fine Sheraton Secretaire Bookcase, Sheraton Occasional Tables, Arm and Occasional Chairs, Mahogany Military Chest, Walnut and Mahogany Chest of Drawers, Mahogany Sewing Table, large Gilt Frame Mirror, 3-fold Draught Screen, Walnut Whatnot, Wing Arm and other Upholstered Chairs, English Mahogany Dining Table, 8 Walnut Dining Chairs, Chinese Tables, Oriental Rugs, Sterling Silver Flatware, Royal Crown Derby Cups, Saucers and Plates, Ivories, Spode and other China, Ornaments, Brass Coal Bucket, etc., pair of English Oak Twin Beds with Dressers and Chest of Drawers to match, etc. Complete list and list of the Modern Furniture will appear later. Real nice pieces for this sale.

MAYNARD & SONS - Auctioneers

Shown above is Erskine Hawkins, some of his entertainers, and his orchestra, who will appear on stage of the York Theatre for two days only, today and tomorrow. America's greatest trumpeter comes to Victoria direct from his outstanding successes in new York.

Busher Captures Feature at Laurel

LAUREL, Md. (AP)—Busher, a chestnut daughter of War Admiral, strengthened her hold on the two-year-old filly championship of 1944 Saturday as she ran away from nine others of her class in the 19th running of the Selima Stakes.

The filly, owned and bred by E. R. Bradley and ridden by Eddie Arcaro, beat Walter M. Jeffords' Ace Card by 3½ lengths. The Jeffords' filly held a 2½-length margin over W. L. Brann's Gallorette, ridden by George Woolf.

Busher earned a $25,780 share of the total purse of $31,280. This boosted her winnings for the year to $60,300.

She covered the mile and one-sixteenth in 1.49 3-5 on a track rated slow.

Make New Ruling For King's Plate

TORONTO (CP) — Col. K. R. Marshall, president of the Ontario Jockey Club, announced Friday night that Canadian-bred two-year-olds that raced in the United States in 1944 will be eligible for the 1945 running of the King's Plate.

Previously no two-year-olds which raced across the border could enter the event—oldest continuously run race in North America.

The new ruling permits the Canadian-bred juvenile, Uttermost, recent winner of the Canadian championship at the Long Branch Jockey Club meet here, and several other top Canadian-bred sprinters to enter the race.

The changed conditions also permits yearlings to be taken to the United States for training. Estimated value for the race next year is $14,000. Weight for the major Canadian race also has been increased seven pounds over last year when the scale was 112.

Jack Dempsey Meets Carpentier in Paris

PARIS (AP)—Jack Dempsey recently met his old ring antagonist, Georges Carpentier, for the first time in more than a decade in the Champs Elysees night club where the retired French boxer, now 50, is manager.

Dempsey, former heavyweight champion and now a United States Coast Guard physical instructor, was on an overnight trip from Britain where he is inspecting the athletic program.

The two former fighters met in a famous bout in 1921, when the Frenchman was knocked out.

Victory Loan Play On Air Tuesday

The fifth play in the Victory Loan series being heard over the CBC will be presented over station CJVI Tuesday at 5.30 p.m.

The play chosen is an adaptation of the moving story, "The Penny G" by Dorothy Sanburn Phillips, which appeared in Chatelaine magazine this spring. It has been adapted for radio by Earle Grey.

This is a tale of what can happen when a young soldier returns to Canada wth serious injuries. It involves his over-indulgent parents, the girl he loves, and a boy who has been the victim of polio. A sailboat named the Penny G takes a hand in the situation, and the result is a thrilling and revealing answer to one of the great problems the war has brought us.

SAANICH ROAD AND POLL TAX

Notice is hereby given that all those persons liable for Road and Poll Tax residing within Saanich Municipality must make payment forthwith or contact the Road and Poll Tax Collector, Municipal Hall, Royal Oak. Prompt action by payment or declaration of exemption on Road and Poll Tax will save the annoyance of being served with a Police Court Summons.

SAANICH DOG TAX

Dog Tax Licenses are overdue and those persons harboring a dog without having obtained the current year's dog tag are subject to penalty. All dogs without a current year's license will be impounded.

The Corporation of the District of Saanich

Reg. N. E. Harris
SAYS:

The big difference between "saving up," and investing in Life Insurance, is this: By the one you save and save to create an estate—by the other you create an estate immediately you pay your first premium, and then save to maintain it. Won't you think this over seriously, and then . . .

LET'S TALK IT OVER

R. N. E. HARRIS, C.L.U.
DISTRICT MANAGER
307 JONES BLDG.

Dominion Life
ASSURANCE COMPANY
Since 1889
HEAD OFFICE WATERLOO, ONTARIO

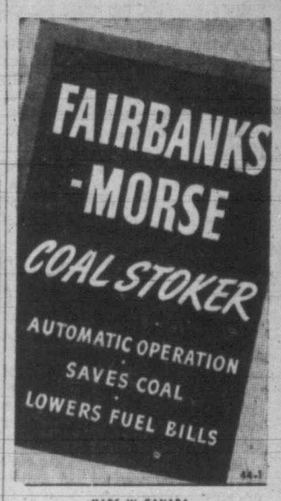

MADE IN CANADA
THE CANADIAN FAIRBANKS-MORSE CO., LIMITED
Johnson and Broad Street, Victoria
FOR SALE BY
SOUTHALL STOVE WORKS
1321 Government Street
STEWART & PHILLIPS (VICTORIA) LTD., 960 Yates Street
J. T. MANN COMPANY
225 Montreal Street
C. J. McDOWELL, 1000 Douglas Street
H. D. MAINWARING & CO.
726 Fort Street
ENAMEL & HEATING PRODUCTS Ltd.
2167 Government St.

ALL POCKET BOOK TITLES

NOW ONLY 25¢

[Reduced from 39¢]

100 Complete and Unabridged Best Sellers to Choose From

Ideal for Sending to Soldiers Overseas

All GENUINE POCKET BOOKS CARRY THIS TRADE MARK →

POCKET BOOKS

Pocket Books of Canada Ltd., Publishers, Montreal
Distributed in British Columbia and Vicinity by
Lovick's News Agency

Victoria High Plans Many Activities For War Effort

Victoria High School club activities for girls are well under way, and the boys are in either one of the three cadet corps, Army, Navy or Air Force.

Thursday, last period, is set aside for clubs and it is compulsory to belong to one. All clubs aid the war effort in some way. The largest organization in the school is the Junior Red Cross, as every boy and girl is a member. The membership fee is a cent a week, which supplies materials for the girls in knitting and sewing clubs.

The two knitting groups are knitting for the school's own war nursery in England, which is financed and supplied with clothing by the students. One group knits for babies, the other for six to eight-year-olds.

Sewing is divided into four groups, making of dresses for children, shirts for boys, quilts and hankies. A third group, devotes its time to making scrapbooks and ditty bags for hospitals.

The Red Cross is under the convenership of Miss I. A. Thomas. A sum of $62.75 was realized at the first tag day the Red Cross held.

WAR SAVINGS

The War Savings Stamp Club is under the supervision of Miss A. Eaton and they have an enrollment of 24. They have set an objective of having every student buying 50 cents worth of stamps a month. They will hold a dance Oct. 27, the admission of which will be a war stamp.

The girls' public speaking club has an enrollment of 110 and is under the direction of Miss J. C. Roberts and Miss D. Hay. At each meeting some article such as pins, needle and pieces of cloth, is collected to help the Red Cross. This club usually puts on a concert during the year, the admission to which is an article of clothing which goes to Russia or Greece.

Objectice of the Drama Club has not yet been set but it is under the supervision of H. S Hurn an dthey are making plans for aiding the war effort.

One of the most important groups is the salvage, which goes to all classrooms and collects the waste paper, which has been brought in by the students. They sort and tie it for collection. The money collected when the paper is sold goes to the Red Cross. It is under the direction of H. Cumberbirch.

An additional club that has just started is first aid, under Mrs. Stewart.

MUSIC POPULAR

There is a music club of over 150 girls, under the direction of Miss N. Douglas, with Miss E. Prisk as accompanist. Outside of club period there is the concert troupe, which consists of two broadcasting groups which sing over CJVI. In the boys' glee club and girls' chorus there are over 100 students.

The school paper, the Camosunet, is under the convenership of Mrs. H. Hodson. Fifty-seven students act as reporters and editors and on the business staff. They have planned 12 issues this year, the first coming out on Oct. 26.

The only club for boys, which is under the jurisdiction of the school, is Hi-Y. It meets every second Wednesday evening under the direction of H. Dee. The girls' Hi-Y meets every second Friday. The school sponsor has not yet been named, but from the Y.W.C.A. they have Miss M. Foster. Both of these clubs are closed and there are 42 in the boys and 35 in the girls.

Deputy Fire Chief Joseph Raymond addressed the students on fire prevention in the assembly. He told of the great number of fires in preceding years and of the means of prevention. He thanked the students who had helped the fire department in putting out bush fires during the summer.

The concert troupe will give a concert at the Women's Canadian Club today. Soloists for the gypsy and Russian program will be Muriel Jordan and John Dobbie. They will perform again this evening on the weekly Talent Parade program over CJVI.

The first game of the Intermediate Rugby League will be played Wednesday, between Oak Bay High and Victoria High, on the latter's grounds.

Tag Your Dog

The necessity for every dog having a collar and some form of identification tag was pointed up by a tragic little incident on North Quadra Street recently.

A little dog dashed in front of a car during heavy traffic and was killed instantly. The occupants of the car, two ladies, were greatly distressed over the accident which was unavoidable. As the dog had no identification tag of any kind police were about to have it removed, but the ladies, realizing that it must be someone's pet, insisted on staying with the body until a passerby was able to identify it and the owner claimed the body of his pet.

This was done at great inconvenience to themselves, and the great majority of drivers would not have gone to so much trouble, even though they might sincerely regret killing the animal.

List Play Lots For City Area

A list of 39 city-owned properties suitable for development as play lots for young children was prepared for the city parks department by Parks Superintendent H. W. Warren and is now on file with the committee.

The locations follow:

James Bay — North side Ladysmith Street; northeast corner Oswego and Superior Streets; southwest corner Menzies and Michigan Streets; southwest corner Niagara and South Turner Streets.

Fairfield — Southeast corner May and Cambridge Streets; southeast corner Oxford and Howe Streets; southwest corner Bushby and Eberts Streets; southwest corner Humboldt and Vancouver Streets; southeast corner Cook and Collinson Streets; south side Mears Street, above Cook Street; Porter Park.

Foul Bay — Southwest Ross and Wildwood Avenues; east side Richmond Avenue, north of Lillian Road; Hollywood Park.

Victoria West—South side Selkirk Avenue (lots four and five); south side Raynor Avenue, west of Craigflower Road.

Burnside — Northwest corner Sumas and Manchester Streets; lot 18, Steele Street.

Jubilee-Oak Bay — Southwest corner Leighton and Davie Streets; Maddison and Wilmer Streets.

City Centre to Oak Bay Junction—Southeast corner Blanshard and Galt Streets; Amelia Street and Pandora Avenue; Opal Street; north side Yates Street, east of Cook Street; south side Rudlin Street, west of Camosun Street; northwest corner Pandora Avenue and Fernwood Road; Stadacona Park.

Fernwood — Stevenson Memorial Park; southwest corner Stanley and Gladstone Avenues; northwest corner Fernwood Road and Bay Street; north Taunton Street; northwest corner Shakespeare and Pembroke Streets; northeast corner Albert and Shelbourne Street, north of Haultain Street.

Hillside - Quadra — McBride Street, opposite Field Street; Graham Estate, Hillside Avenue; Topaz Park, Quadra Street; southwest corner Sea View Road and Blackwood Street; southwest corner Finlayson and Highview Streets; northeast corner Cook Street and Hillside Avenue, and Cedar Hill and Fernwood Roads.

No Rationing Lifting Till After Jap Defeat

VANCOUVER (CP)—Geoffrey C. Andrew of Ottawa, secretary of the War Information Board's stabilization committee, said in a week-end address here it was doubtful whether price administration would completely disappear until long after the defeat of Japan.

Speed of reconversion to peacetime economy would depend on prices set in other countries and continued co-operation on the part of Canadians in the fight against inflation. Periods of short supply in consumer goods might occur during the war with Japan and continue on into the immediate postwar years.

It's on the job!

IN THE GHOSTLY HALF-LIGHT betwixt day and dark, a cavalcade of Ford military trucks speeds cross-country somewhere in Britain. Soon it's circling the "perimeter track" around a closely guarded R.C.A.F. take-off field. Wheels brake to a stop and the air crews pile out nimbly, climb into the waiting bombers. Swiftly the giant aircraft zoom up into the night . . . Berlin bound!

. . . . . .

At a bustling Canadian airport, a Ford delivery truck backs deftly in under the wing of a Canadian airliner. Husky attendants swing the load up into the gleaming underbelly of the plane. Minutes count in the delivery of these air express parcels . . . this box may be carrying material urgently required to keep production moving in a vital war plant hundreds of miles away . . . that package may contain a drug or serum needed to save a life in a distant hospital.

. . . . . .

On the battlefronts and on the homefront, Ford vehicles are "on the job", meeting important schedules with timetable accuracy. Fast, smooth, dependable as the day is long, the famous Ford V-8 Engine "Keeps 'em rolling" with time—and power—to spare.

FORD MOTOR COMPANY OF CANADA, LIMITED

40TH ANNIVERSARY YEAR

LARGEST PRODUCERS OF MILITARY VEHICLES IN THE BRITISH EMPIRE

Scene Of Allied Victory

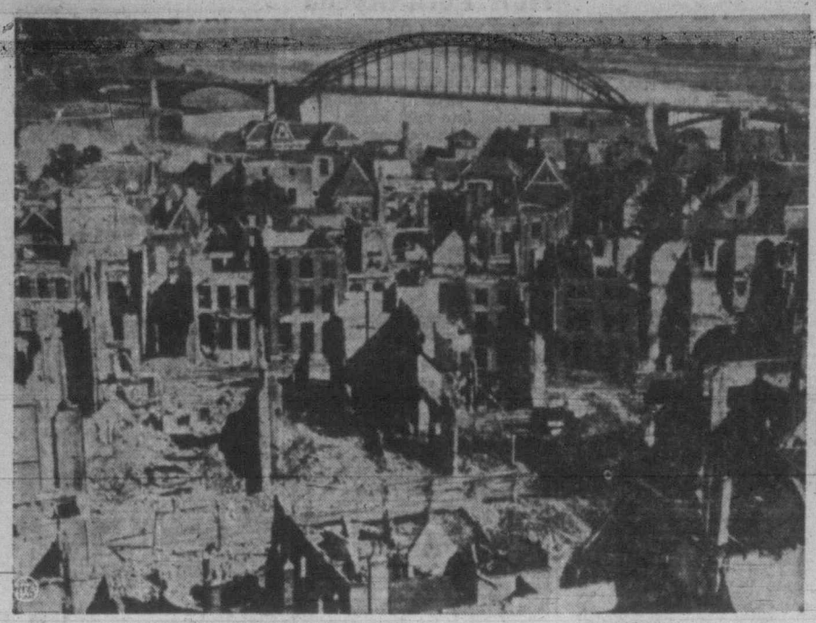

This panoramic view of Nijmegen, Holland, shows the complete destruction wrought by Allied bombardment during their fight for this strategic enemy stronghold. The Nijmegen bridge in the background, which crosses the Waal (Rhine) River, was captured intact by Allied paratroopers in early phase of Holland invasion.

Record Crowd Sees Crack England Team Whip Scotland, 6-2

By ALLAN NICKLESON

LONDON (CP) — Britain's greatest wartime sports crowd—90,000—watched a crack England soccer team score six times in the second half to beat Scotland 6-2 in a thrill-packed international match at the Wembley stadium Saturday.

The mass gathering, the largest allowed by security officials since the first air raid sirens wailed more than four years ago, included one king, (Haakon of Norway), six cabinet ministers, scores of foreign diplomats and many Allied service chiefs.

SCOTTISH NORTHEASTERN LEAGUE

Dundee 6, Arbroath 2.
Dunfermline Athletic 3, Falkirk 3.
East Fife 2, Dundee United 5.
Raith Rovers 2, Aberdeen 1.
Glasgow Rangers 1, Hearts 2.

FOOTBALL LEAGUE SOUTH

Aldershot 2, Brighton and Hove Albion 1.
Brentford 4, Watford 1.
Clapton Orient 0, Queen's Park Rangers 3.
Fulham 4, Arsenal 4.
Luton Town 3, West Ham United 4.
Millwall 0, Portsmouth 0.
Reading 4, Crystal Palace 1.
Southampton 2, Charlton Athletic 3.
Tottenham Hotspur 1, Chelsea 5.

SCOTTISH SOUTHERN LEAGUE

Albion Rovers 1, Clyde 3.
Celtic 1, Hibernian 1.
Falkirk 1, Motherwell 3.
Hamilton Academicals 2, Glasgow Rangers 4.
Hearts 4, Dumbarton 0.
Morton 4, Queen's Park 3.
Partick Thistle 3, St. Mirren 0.
Third Lanark 3, Airdrieonians 5.

LEAGUE WEST

Bath City 5, Aberaman Athletic 2.
Lovell's Athletic 1, Cardiff City 1.
Swansea Town 0, Bristol City 2.

OTHER MATCHES

Gillingham 7, Anti-aircraft 0.
Norwich City 8, R.A.F. 1

INTERNATIONAL

England 6, Scotland 2.

IRISH GOLD CUP

Belfast Celtic 2, Cliftonville 0.
Distillery 3, Glentoran 2.
Linfield 5, Derry City 2
Dumbarton 1, Partick Thistle 6.
Hibernian 3, Celtic 1.
Motherwell 5, Kilmarnock 2.
St. Mirren 7, Third Lanark 1.

LEAGUE NORTH

Accrington Stanley 1, Blackburn Rovers 4.
Aston Villa 1, Birmingham 1.
Barnsley 6, Notts County 2.
Bolton Wanderers 0, Rochdale 0.
Bradford 4, Hartlepools United 1.
Burnley 1, Oldham Athletic 0.
Coventry City 4, Port Vale 3.
Crewe Alexandra 1, Manchester City 6.
Darlington 6, York City 4.
Doncaster Rovers 3, Sheffield United 0.
Everton 2, Tranmere Rovers 1.
Gateshead 2, Huddersfield Town 6.
Grimsby Town 3, Derby County 1.
Hull City 6, Leeds United 6.
Leicester City 0, West Bromwich Albion 2.
Lincoln City 2, Rotherham United 6.
Manchester United 1, Chester 0.
Middlesbrough 2, Newcastle United 8.
Northampton Town 1, Wolverhampton Wanderers 1.
Nottingham Forest 2, Chesterfield 1.
Preston North End 1, Blackpool 0.
Sheffield Wednesday 1, Mansfield Town 6.
Southport 2, Halifax Town 2.
Stockport County 3, Bury 2.
Stoke City 0, Walsall 2.
Sunderland 2, Bradford City 1.
Wrexham 2, Liverpool 1.

RUGBY UNION

Anti-Aircraft Command 6, Wasps 9.
Guys Hospital 6, St. Bartholomew's Hospital 11.
Rosslyn Park 8, Coventry 0.
St. Thomas Hospital 6, St. Mary's Hospital 14.
Bath 4, Royal Australian Air Force 24.
Bristol 33, Royal Naval Air Station 3.

To increase poultry production in the Ukraine, the Soviet government is constructing 33 incubation stations in 13 of the 16 Ukrainian provinces.

New R.A.F. 'Earthquaker' Can Flatten 100 Buildings

By HENRY B. JAMESON

LONDON (CP)—The Air Ministry has announced the R.A.F. has been breaking dams, seawalls, and submarine pens recently with a new-type 12,000-pound earthquake bomb which it described as "undoubtedly the most destructive air weapon ever used."

The big weapon combines great penetrative power with a terrific blast effect, the Air Ministry said, adding "no other bomb used in this war, either by ourselves or by the enemy, has had these two advantages."

"Even the old-type, 12,000-pound factory buster detonated on the surface and destroyed its target by the blast alone," the ministry observed.

The blast of either one makes that of the Nazi flying bomb look like a toy.

The new bomb is three times the size of the original block-busters, one of which is known to have destroyed at least 30 buildings during an attack on Emden. That would mean that under the same conditions the "earthquaker" might flatten up to 100 buildings.

Scientists estimate its blast damage covers an area of approximately 80,000 square yards.

It is streamlined so it will penetrate into the earth even from moderate altitudes. It carries a delayed action fuse so the bomb does not explode until it is inside or under its target. The head contains the heaviest possible charge of "a very powerful explosive."

France Neglected In Peace Plans De Gaulle Charges In Broadcast

LONDON (CP)—With bitterly worded reference to the lack of political single - mindedness among the Allies, Gen. Charles de Gaulle charged in a Paris broadcast to the French nation Saturday "the other great powers are treating France with neglect" in planning the peace.

In his first radio "fireside chat" to the French nation, De Gaulle said that while military united, "in other respects the Allies are states, each one of whom, while fighting the same enemies as we, pursues its own interests and makes its own policies."

"Many Frenchmen," he said, "may well be surprised at the kind of neglect with which the other great powers are treating France in such matters as peace preparations. Only the future will show if such an attitude has been helpful to the side of freedom."

The French leader also complained that France was not given its rightful voice in the conduct of the war.

"Those who thought Allied help would be rapid for the restoration of our industrial production have deluded themselves," de Gaulle declared.

"We must see things as they are. Whatever help we may get for reconstruction in the future, we must rely upon ourselves—not on help from others."

France would take the greatest possible part during the remainder of the war, he said.

"In spite of the terrible reverses suffered by the enemy," the general said, "he has been able to re-establish a front from Breda to Belfort. He is fighting hard in Italy. New efforts will be required."

Jailed For Giving Nazis 120 Tons Gold

ROME (AP) — Vincenzo Azzolini, former governor of the Bank of Italy, accused of turning over 120 tons of the gold of Italy to the Germans, was sentenced to 30 years of imprisonment by the Italian high court of justice.

The hungry-loking coyote shot by predatory animal hunters may yield from five to seven pounds of fat usable for manufacturing munitions; the government has asked all hunters to save this fat.

Uncle Ray

GREEKS DRANK FROM QUEER 'CUPS' AND ATE WITH FINGERS

People of the United Nations speak of Greece in a friendly way, but we do not think of it as a leading country of the present-day world. Yet there was a time when Greece led all nations in progress. That was more than 2,000 years ago. In the time of Socrates, Greece held the place of Egypt as first in civilization among all countries.

Greece kept the lead for something like 300 years. During that period it was first in the arts of building, painting and sculpture. It also led in "philosophy," or what we may speak of as "the art of thinking."

Many objects remain which give us facts about the everyday life of the ancient Greeks. For example we have found several "rhytons" which they used, at

times, for drinking liquids. These were made of clay, but were roughly in the shape of animal horns.

The rhytons, or drinking horns, of the Greeks were hollow. They would hold liquids, but each of them had a small opening at the lower end. A person was supposed to let the liquid drop through the opening into his mouth!

The lower end of a Greek drinking horn was shaped like the head of a woman, a god, a goddess, a furry animal or a bird. The hole for the liquid passed through the mouth of this ornament.

It seems queer to us that people ever drank from such things, but let us not suppose that the Greeks had no other utensils for the purpose. They also drank from clay cups and bowls, and from goblets.

At the family dinner table there was a sofa, or couch, for the master of the house. Resting on his left elbow, or his back, he would lie there while eating the meal. His wife would take a seat at the foot of the sofa, and the children would sit on chairs or stools.

The Greeks ate most of the meats which are common today. They had beef, veal and pork, and quails. Sometimes they were served with small birds such as pigeons and thrushes. Fish was a very small item on their tables.

Spoons were used at meals by the Greeks, but there were no forks, and seldom did anyone use a knife while eating. Meats were cut up before being placed on the low tables.

Beering Up Under Strain

After working hard all week at his screen chores, Mugwump, 4-year-old chimp who will soon appear in "Dangerous Journey," drops in at the corner bar for a spot of something cool. He is pictured in joint elbow-bending session with master, Armand Denis.

"Wholesome Food Ends Constipation"

"Sure, I'm happy about ALL-BRAN. It really solved my constipation, and so gently. It proved that I could quit harsh embarrassing purgatives—which at best gave only temporary relief. So that's why I praise ALL-BRAN—eating it keeps me regular—and it's a wholesome cereal, too."

If your constipation is due to lack of "bulk" in the diet, just eat KELLOGG'S ALL-BRAN regularly, and drink plenty of water. Remember, it's a delicious, wholesome cereal—not a medicine. Your grocer has ALL-BRAN in 2 handy sizes. Made by Kellogg's in London, Canada.

New tracer shotshells, used only in training airplane gunners, have within them a small metal capsule containing a tracer composition which, burning in flight, is visible in daylight.

OUR BOARDING HOUSE, with MAJOR HOOPLE

OUT OUR WAY By Williams

WASH TUBBS By Leslie Turner

MR. AND MRS. By Arthur Folwell and Ellison Hoover

BOOTS AND HER BUDDIES By Martin

FRECKLES AND HIS FRIENDS By Merrill Blosser

ALLEY OOP By V. T. Hamlin

Right Around Home

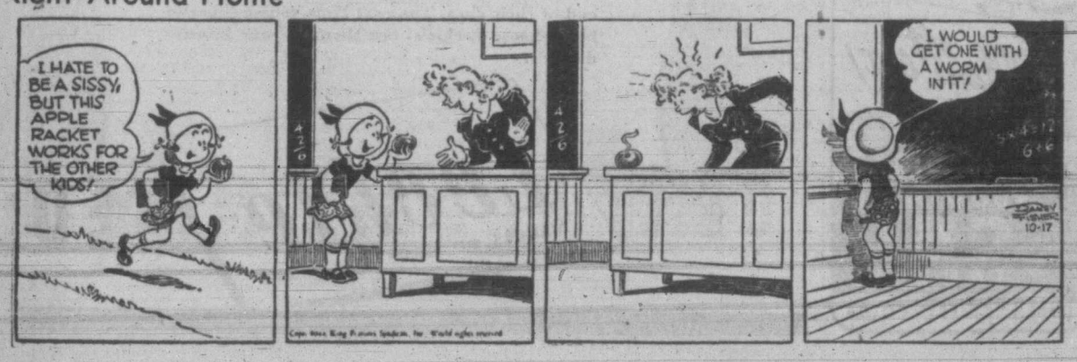

MOTOR TUNE-UP SPECIALISTS
Expert CARBURETTOR and IGNITION Service
For All Makes of Cars
Agents for STUDEBAKER - HILLMAN - HUDSON
JAMESON MOTORS LTD.
740 BROUGHTON STREET

WEATHERSTRIPS
For doors, windows, etc. Rubber-sized hair felt, per pkg., 10¢ to 39¢
Wood strips, 3-foot, 15¢; 7-foot, 35¢; Metal strips, 3-foot, 45¢
THE "WAREHOUSE"
1420 DOUGLAS STREET 2 STORES 1110 GOVERNMENT STREET

RADIO

KVI	570	KPO	680	CKWX	980	CBR	1130
CJOR	600	[illegible]	710	KOMO	1000	KSL	1160
KGW	620	KOO	810	CFCN	1010	KOL	1300
KFI	640	KJR	950	KNX	1070	CJVI	1480

Tonight

5.30 Builders of the World Ahead—KJR.
School Parade—CJVI.
Washington Reports—KIRO.
Voice of Firestone — KOMO, KPO.
Tom Mix—KOL.
On the March—CBR.
Squareshooters—CKWX.
News—KOL, KIRO, 5.45.

6.00 News—CJVI, CJOR
Radio Theatre—KIRO, CBR.
Gabriel Heater—KOL.
Builders of Washington—KJR.
Dinner Diversions—CKWX.
A Song Is Born—KOMO.

6.30 News—CKWX.
Information Please—KOMO.
Spotlight Bands—KJR.
Magic of Melody—KOL.

7.00 News—CBR.
Design for Comedy—CJVI.
Modern Music—CKWX.
Henry Gladstone—KOL.
Screen Guild Players—KIRO.
Drama—CJOR.
Gov. Thomas E. Dewey—KOMO.
KJR.
Can. Round-up—CBR, 7.15.
Lowell Thomas—KOL, 7.15.

7.30 Thanks to the Yanks—KIRO.
Horace Heidt—KJR.
Lone Ranger—KOL.
Dr. I. Q.—KOMO.
Dr. Norman McKenzie—CBR.
Good Old Days—CJVI, CJOR.

8.00 String Album—CBR.
Victor Record Album—CJVI.
Johnny Mercer—KOMO.
Watch the World—KJR.
I Love a Mystery—KIRO.
Sherlock Holmes—KOL.
H. A. Roberts—CKWX.
Lum and Abner—KJR, 8.15.
Fleetwood Lawton—KOMO, 8.15
Hedda Hopper—KIRO, 8.15.

8.30 Michael Shane—KOL.
Cavalcade of America—KOMO.
Strange As It Seems—CKWX.
Secretary Ickes—KJR.
Gay 90's Revue—KIRO.
Harmony House—CBR.
Musical Program—CJVI.

9.00 News—KOL, CJOR.
Dark of the Moon—CBR.
War Information—CJVI.
Blind Date—KJR.
The Wrightsf—KIRO.
Hymns of Memory—CKWX.
Telephone Hour—KOMO, KPO

9.30 Fulton Lewis Jr.—KOL.
News—KJR.
Operettas—CJVI.
Fiesta—CBR.
Radio Rascals—CJOR.
Noah Webster Says—KOMO.
Vox Pop—KNX, KIRO.

10.00 News — KOMO, KPO, CKWX, KNX, CBR, CJVI.
Magic Hour—KJR.
Organ Moods—KOL.
Five-star Final—KIRO.
Elmore Philpott—CBR at 10.10.
CBC News Round-up — CBR at 10.15.

10.30 Kaltenborn and News—KOMO.
Magic Hour—KJR.
Politics—KIRO.
A. R. Mosher—CBR.
Broadway Echoes—KOL.
Music—KIRO at 10.45.

11.00 Merry Monday Party—KIRO.
Folk Music—KJR.
News—KOMO, KOL, CKWX.
CBR at 11.25.

11.30 Organ—KJR.
Dance Bands—KOL.
News for Alaska—KIRO, 11.45.

Tuesday

7.00 News—KOL, KIRO, KOMO.
"G-Q" Man—CJOR.
Farm Forum—KJR.
News—KR at 7.15.
Musical Clock—CJVI.

7.30 News—CJVI, KIRO, CBR, CKWX
James Abbe Observes—KJR.
Morning Melodies—KOL.
Breakfast Bandwagon—KOMO.
Musical Minutes—CBR, 7.33.

8.00 News—CKWX, CBR, CJVI.
Coffee Pot Parade—KOL.
Radio Parade—KOMO.
Christian Science—KJR.
Ann Baxter—KIRO.
Just About Time—CJVI, 8.15.
Front Line Family—CBR, 8.15.

8.30 Jerry Morris—KOL.
Breakfast Club—CJOR, KJR.
Just About Time—CJVI.
Victor Lindlahr—KOMO.
Light of the World—KIRO.
Morning Concert—CBR.
Sacred Meditations—CJVI, 8.45.

9.00 News—KPO, CBR, KJR, CJVI.
Voice of a Nation—KOMO.
Sunbeams—CJOR.

CJVI

Tonight's Highlights

5.00—Storyland Calling
5.30—School Talent Parade
6.45—Ebony Jones
9.00—What Do You Know About the War?
9.30—Operettas on the Air

DIAL 1480

Tonight's Features

5.00—Builders of the World Ahead—KJR.
5.30—Voice of Firestone — Richard Crooks—KOMO.
6.00—Jennifer Jones, Van Johnson in "Seventh Heaven" —KIRO, CBR, KNX.
6.30—Information Please—KOMO.
7.00—Gloria Jean, Herbert Marshall in "Mad About Music"—KIRO, KNX.
7.00—Gov. Thomas E. Dewey—KJR, KOMO.
7.30—Dr. Norman A. McKenzie, U.B.C.—CBR.
8.30—Secretary H. L. Ickes—KJR.
9.00—Telephone Hour — Jennie Tourel—KOMO.
9.30—Vox Pop—KIRO KNX.

Boake Carter—KOL.
Kate Smith—KNX, KIRO.

9.30 Midland U.S.A.—KOL.
Homekeeper's Calendar—KOMO.
Drama—CBR.
Helen Trent—KIRO, KNX.
Concert Caravan—CKWX.
Good Morning—CJVI.
Breakfast at Sardi's—KJR.

10.00 News—KOL, KJR, CKWX.
Sketches in Melody—CBR, CJVI.
Life Can Be Beautiful—KIRO.
Morning Melodies—KOMO.
Happy Gang—CBR, 10.15.

10.30 Luncheon with Lopez—KOL.
News—KIRO, CJVI.
Home Front—CKWX.
Your Allotts Hour—KOMO.
My True Story—KJR.

11.00 The Guiding Light—KOMO.
Cedric Foster—KOL.
Joyce Jordan—KIRO.
Baukhage Talking—KJR.
Perry Mason—CKWX.
Waltz Time—CBR.
Make Mine Music—CJVI.

11.30 Women in White—KOMO.
Young Dr. Malone—KIRO.
Jane Cowl—KOL.
Glamour Manor—KJR
Soldier's Wife—CJVI, CBR.

12.00 News—CKWX, KPO, KOL.
Mary Marlin—KIRO.
Woman of America—KOMO.
Morton Downey—KJR.
B.C. Farm—CBR.
Al Smith—CJVI.

12.30 News—CJVI, CBR, CJOR.
Farm Journal—KJR.
Pepper Young—KOMO, KPO.
Modern Music—CKWX.
June O'Day—KIRO.
The Smoothies—KOL.

1.00 Changing World—KIRO.
Liptonaires—CBR.
Walter Compton—KOL.
Famous Voices—CJOR.
Backstage Wife—KOMO, KPO.
News—KJR.
Vic and Sade—CKWX.
News—KIRO, KNX at 1.15.

1.30 Lorenzo Jones—KOMO, KPO.
Modern Musicians—CBR.
News—KJR.
Funny Money Man—CKWX.
Red, White and Blue—CJVI.
Newsical—CJOR.
American School of Air—KIRO.
Musical Program—KOL.

2.00 When a Girl Marries—KOMO.
Red, White and Blue—CKWX.
B.C. School Broadcasts—CBR.
What's Doing—KJR.
Variety in News—KIRO.
Handy Man—KOL.
Music Corner—CJVI.
Bing Crosby—KOL, 2.15.

2.30 News—KNX, CKWX.
Sweet and Swing—KJR.
Listen to London—CBR.
Just Plain Bill—KOMO, KPO.
The Classics—KOL.
Meet the Missus—KIRO.

3.00 News—KNX, KJR, CJOR.
The Road of Life—KOMO.
Western Five—CBR.
Over the Rainbow—KIRO.
Island Melodies—KOL.
Those Who Serve—CKWX.

3.30 Murals in Music—KJR.
Serenade—CJVI.
Curtain Echoes—CBR.
News—KOMO.
Music Hall—CKWX
Musical Matinee—KOL.

4.00 Dr. Kate—KPO, KOMO.
Rhythmette—CBR.
White Cross Trik—KJR.
Fulton Lewis Jr.—KOL.
Lady of the Press—KIRO.
Blighty—CKWX.

4.30 Melody Hour—KIRO.
CBR Presents.
Piano Melodies—KOMO.
Vagabond Moods—CJVI.
World's Front Page—KOL.
War Labor Board—KJR.
Living Today—KOMO, 4.45.

5.00 News—KOL, KPO.
Big Town—CBR.
O.K. For Release—KOMO.
Hot Off the Wire—KIRO.
Terry and the Pirates—KJR.
Swing Session—CJVI.

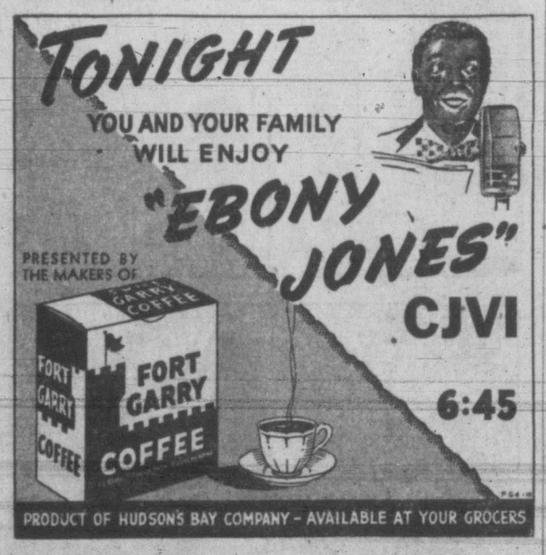

INVEST IN VICTORY—BUY VICTORY BONDS

One Woman's Day...

By NANCY HODGES

NAVAL 'WHO'S WHO'

I DON'T KNOW if a "laugh a day keeps the doctor away" but I have just had my morning tonic in the shape of a chuckle, and feel much better for it.

This time it was caused by a little booklet, shown me yesterday by a sailor friend.

Called the "Esquimalt Base Who's Who", it has been compiled—according to its foreword—"in the hope that it will contribute to the pleasure and profit of all seafarers and other wanderers visiting the Port of Esquimalt for the first time."

Having been a wanderer myself in the vicinity of the naval base on various occasions, and knowing the difficulties of trying to find who and what you are looking for in that maze—to a landlubber—I can appreciate the value of this little book.

GAY CARTOONS

MOST WHO'S WHOS are dull reading. But not this one. Its humorous cover design and illustrations were what inspired my laughter.

For instance, the cartoon showing a bewildered but high-ranking officer studying a signpost is a joy.

The signs indicating "Library" and "Canteen" both point skyward; the one marked "Oshun" has arrows pointing up and down.

"The pen is mightier than the sword" is the apt caption under a delicious drawing showing a dejected, bottle-scarred seafarer standing before an officer who is committing him to "the jug", or whatever that is called in naval parlance.

While "Base Organization" is illustrated by a sailor leaning over a table while another rating laboriously applies a colorful patch to the seat of his pants.

THIS AND THAT

I LOVED, TOO, the one showing a seaman, carrying kit marked "Knobby Clark, R.N.", standing outside a door which has just been opened by a sailor's concept of a pin-up girl.

Beneath it is inscribed "A Place to Hang Up Your Hat?"—followed by directions to the seafarer in search of a home from home.

The section devoted to streetcar service information is illustrated by a whimsical impression of our transportation system.

A streetcar of the Toonerville trolley pattern winds its way rather drunkenly around a curve, while sailors bulge from the windows, or perch perilously on the cowcatcher and roof.

And the accompanying letterpress is in the same humorous vein: "You would visit Victoria? This is one way of getting there and, 'tis said, a shake-up is good for the liver."

NAVAL ARTIST'S WORK

THESE SPARKLING cartoons in pen and ink are the work of R. E. Porter, E.R.A., now serving with the R.C.N.V.R.

And this gifted artist has also added much to the artistic appeal of the booklet by his excellent drawings of some of the officers, including the Naval Officer in Charge.

In addition to comprehensive information, the booklet contains an interesting historical sketch of the naval base.

And I didn't know until I read it that the Indian name Esquimalt means "a place gradually shoaling."

The first survey of the harbor was carried out by officers of H.M. survey vessel Pandora and H.M.S. Fisgard and completed in 1848.

BIT OF EARLY HISTORY

SIX YEARS LATER the British fleet arrived here with a large number of wounded after taking part with the French fleet in operations against Russia.

But as there was no accommodation, the wounded had to be taken on to San Francisco.

As a result, Rear-Admiral Bruce, then in command of the Pacific Station, with headquarters at Valparaiso, wrote Governor James Douglas at Victoria in February, 1855, asking that a building be provided as temporary hospital accommodation for anticipated casualties in the Russian campaign.

So Douglas got the Hudson's Bay Company to build three wooden buildings, at a cost of £932.5.0, on Duntze Head.

But, in the meantime, the Russians had abandoned the place scheduled for attack by the British and French, hence the expected casualties did not materialize.

COST SHOCKS ADMIRAL

WHEN INFORMED of the cost, the Admiral was aghast, it is said. And he doubted if the Admiralty would foot the bill for something which wasn't after all, required.

Thus it was not until August, 1857, that the buildings were officially taken over by Capt. J. C. Prevost, H.M.S. Satellite, and so became naval property.

Although Governor Douglas wrote to the Secretary of State in 1855, recommending that Esquimalt be made a general naval depot, it was June, 1865, before it was authorized as a naval establishment.

So I have both laughed and learned from this little book, whose compilation is a credit to the service it is designed to serve.

[P.S.—The number of books printed is very limited, so please don't ask headquarters for one. You will have to do as I did and look over the shoulder of your sailor friend to read it.]

New Labor Code To Be Permanent, Says Mitchell

QUEBEC (CP)—The fifth annual convention of the Canadian Congress of Labor got underway today with addresses of welcome by municipal, provincial and federal officials. Approximately 600 delegates, representing unions in all parts of Canada are in attendance.

A welcome to the visitors was extended by Justice Minister St. Laurent, Premier Maurice Duplessis, Quebec Labor Minister Antonio Barrette, Mayor Lucien Borne and Georges Pelletier and Henri Bouldoc of the Quebec Superior Labor Council.

Premier Duplessis gave assurance of the loyalty of French Canadians to the Canadian Confederation.

MINISTER SPEAKS

Federal Labor Minister Mitchell said collective bargaining must be given a permanent place in Canadian labor legislation.

He said the federal labor code, which brings the administration of labor relations in war and certain national industries under Dominion authority and leaves other industries to provincial control, had proved a milestone in Dominion labor legislation.

"The future of this order will be governed, in my opinion, by the degree of co-operation and recognition of its basic principles by industry and labor," he continued. "While protecting the right of the individual to belong to a trade union, it can have no other purpose than to hold the scales evenly in the administration of industrial relations.

"Any person or organization, whether they speak for employer or employee, who would attempt to challenge or thwart the code and its administration, cannot claim to be rendering a service to the country or to those for whom they speak.

Mr. Mitchell referred to the war-created National Selective Service organization and said that while the job permit regulations were strictly a wartime measure and would be lifted as soon as conditions permitted, the Selective Service organizations would continue as country-wide employment service.

Kootenay Belle Up

VANCOUVER (CP) — Mines improved while oils were unchanged today. Total turnover amounted to 31,163 shares.

Kootenay Belle increased 2 to 29 and Premier Border was up a fraction at 6½. Premier Gold remained unchanged at 1.25 and Wellington climbed a fraction to 1¼.

C. and E. Corporation remained unchanged at 1.76 and Mercury closed at 6¾.

OILS—	Bid	Asked
Anaconda	4¾	5
Anglo-Canadian	66	—
A.P. Con.	11	12½
British Dominion	91	92
C. and E. Corp.	119	119
Calmont	21	—
Commoil	18½	—
Commonwealth	29	31
Dalhousie	—	35
Davies Pete.	13	—
East Crest	8	—
Foothills	110	—
Highwood Sarcee	10½	14
Home Oil	280	290
Mercury	6¾	7
McDougall Segur	6¼	7
Mill City	7½	—
Model	16	18
National Pete.	12	13
Okalta	40	43
Pacific Pete.	55	60
Royal Canadian	3¼	4
Royalite	18	—
Vanalta	8⅝	9
Vulcan	18	—
MINES—		
Bayonne Cons.	6½	7
Bralorne	14¼	—
Cariboo Gold	195	—
Dentonia	6	6½
George Copper	27	—
B.R.X.	8¼	9
Golconda	5	6
Grandview	11½	13
Grull Wihksne	8½	9½
Hedley Mascot	68	70
Island Mountain	115	—
Kootenay Belle	27	29
Minto	7½	8
Pacific Nickel	13	—
Pend Oreille	125	135
Pioneer Gold	350	365
Premier Border	6½	6¾
Premier Gold	—	125
Privateer	39	40
Quatsino Copper	2¾	3
Reeves McDonald	15	23
Reno Gold	5½	6
Sheep Creek	103	105
Silbak Premier	80	95
Surf Inlet	10	12
Taylor Bridge	11	—
Whitewater	3¼	4
Wellington	1	1¼
Ymir Yankee	3	—
Capital Estates	375	400
Coast Breweries	150	150
United Distillers	300	400

ONE MINUTE NEWS ABOUT JOHNS-MANVILLE

'HOME' NOW HAS A NEW MEANING

So say hundreds of Canadians who have returned from the battlefields of France and Italy — and from the prison camps of Germany and Japan.

And right now thoughts of home are uppermost in the minds of tens of thousands of other Canadians in the armed forces "over there." To them, home means reunion with their loved ones and friends—the countless comforts of home life — a steady job — peace and happiness!

So let's bring them home SOONER by putting our savings into Victory Bonds—and by buying extra bonds on the instalment plan. The Seventh Victory Loan starts this week. Every bond we buy will hasten the day when our boys come marching home!

London Market

LONDON (CP)—British stock closings in sterling: Austin Motor A 28s 3d, Babcock & Wilcox 56s, Boots 55s, Central Mining £20, Consolidated Gold 68s 9d, Courtaulds 85s, Crown £5½, De Beers £16½, East Geduld £9½, H.B.C. 49s 6d, London Midland Railway £30½, Metal Box 90s 6d, Mexican Eagle 10s 9d, Mining Trust 4s 3d, Rand £4½, Spring 16s 6d.

Bonds: British 3½% Consols £79½, British 3½% War Loan £104¼, British Funding 4s 1960-90 £112¾.

Calgary Livestock

CALGARY (CP) — Week-end receipts: 693 cattle, 15 calves, 176 hogs, 276 sheep. Today's receipts: 38 cattle.

Hogs sold Friday at $16.50 for A's at yards and plants. Sows 9.10 to 9.25 live weight at plants.

Good lambs 10.50.

Good to choice butcher steers 10.50 to 11.00; common to medium 8.00 to 10.00. Good to choice butcher heifers 9.00 to 10.00; common to medium 7.50 to 8.50.

Good cows 7.25 to 8.00; common to medium 5.00 to 7.00. Canners and cutters 2.50 to 4.50.

Good bulls 5.50 to 6.00; common to medium 4.00 to 5.00. Good to choice veal calves 9.00 to 10.00; common to medium 7.50 to 8.50. Good stocker and feeder steers 9.00 to 9.50; common to medium 6.50 to 8.50.

Stock cows and heifers 6.00 to 8.00.

IMPORTANT
Temporary Change
C.N.S.S.
NORTHERN SAILINGS
Full Information From Any C.N. Agent
CANADIAN NATIONAL STEAMSHIPS
V-3-44

Weakness Grows

TORONTO (CP)—Weakness in the stock market increased in the final hour today and the golds, base metals and industrials were all down at the close. Western oils held to the up side.

Toronto Index:
20 Industrials 127.59, off 0.21
20 Golds 110.58, off 0.17
15 Western Oils 26.04, up 0.01
Total sales, 534,000.

	Bid	Asked
Aluminum pfd.	—	99¾
Beatty Bros. A	28½	29
Bell Telephone	158½	159
B.A. Oil	22¼	22½
B.C. Power A	—	22
Brazilian Traction	20¾	21¼
Burlington Steel	10	10¾
Canadian Celanese	42	43
Canadian Pacific Railway	12½	12¾
Canada Steamship pfd.	37½	38
Fanny Farmer	37½	38
Ford Canada A	25¾	26
Gatineau Power 5% pfd.	86	88
Imperial Oil	13½	12⅞
Imperial Tobacco	11⅞	12⅜
Inter. Metal Indus. 6% pfd.	105	106
Do. A	21¼	22½
Inter. Petroleum	21	21¼
Loblaw Groc. A	26½	27
Montreal L. H. and P.	20	20¾
Page Hersey Tubes	66½	—
Shawinigan W. and P.	14	16
Steel of Canada	—	18
Hiram Walker G. & W.	67½	68

	Bid	Asked
Aldermac	17	18
Aunor	360	365
Bear Ex.	156	158
Bidgood Kirkland	25	27
Bralorne	1425	1450
Buffalo Ankerite	400	420
Canadian Malartic	70	74
C. and E. Corp.	173	180
Central Patricia	220	225
Cons. Smelters	5100	5150
Chesterville	119	122
Coniaurum	150	153
Convest	90	110
Couchenour Willans	298	300
Dome Mines	2850	2860
East Malartic	222	225
Francoeur	63	65
Falconbridge	450	490
Giant Yellowknife	790	825
Hardrock	86	90
Harricana	28	28½
Hollinger	1070	1160
Home Oil	260	265
Hudson Bay Mines	3150	3200
Inspiration	68	70
Kamiac	26	29
Kerr Addison	1050	1075
Kirkland Lake	105	106
Lake Dufault	165	170
Lakeshore	1825	1875
Lamaque	610	620
Leitch Gold	126	128
Little Long Lac	126	139
Madsen Red Lake	210	212
McIntyre	1070	6200
McKenzie Red Lake	160	165
McLeod Cockshutt	212	275
Macassa	385	395
Malartic Goldfields	320	325
Mining Corp.	210	219
Moneta Porcupine	55	60
Negus	110	115
Noranda	5775	5800
O'Brien Mines	185	190
Pend Oreille	120	130
Perron Gold	167	169
Pickle Crow	255	260
Premier Gold	125	130
Preston East Dome	250	253
Queenston	160	167
San Antonio	395	400
Sheep Creek	104	105
Sherritt Gordon	68	70
Siscoe Gold	61	63
Sladen Malartic	52	—
Steep Rock	330	335
Sullivan	125	130
Sylvanite	261	265
Thompson Lundmark	45	47
Teck Hughes	345	350
Trans. Cont. Resources	61	63
Upper Canada	281	285
Ventures	1080	—
Wasa Lake	92	93
Waite Amulet	475	480
Wright Hargreaves	365	370

Foreign Exchange

NEW YORK (AP)—Late foreign exchange rates:

Canadian dollars in New York open market, 10 3/16 per cent discount or 89.81¼ cents, unchanged.

Europe: Great Britain official, buying $4.02, selling $4.04.

Latin America: Argentine free 24.29, off .02 of a cent; Brazil free 5.25n; Mexico 20.65n.

New York Stocks

NEW YORK (AP) — Scattered stocks managed to work up a little further recovery steam today, but market leaders generally did virtually nothing or stumbled into mild losses.

Canadian issues tended to ease in quiet trading.

Dow Jones averages closed today as follows:
30 Industrials 148.09, off 0.50
20 Rails 41.40, off 0.17
15 Utilities 25.85, off 0.06
Total sales, 583,450 shares.

	Closing Bid
Allied Chemicals	151
American Can	89-4
American P. and L.	2-7
American Tobacco	68-6
American Smelter	41
American Tel. and Tel.	163-4
Anaconda Copper	27-3
Atchison Topeka	67
B. and O. Railway	8-4
Baldwin Locomotive	23-2
Bethlehem Steel	62-4
Boeing Aircraft	28-5
Borden	34-1
C. and O. Railway	47
Chrysler	93
Columbia Gas	4-7
Con. Edison	25-3
Crucible Steel	36-1
Douglas Aircraft	70-1
Eastman Kodak	165-6
Erie Railroad	11-7
General Foods	42-4
General Electric	38-5
General Motors	63-5
Great West Sugar	26-5
Howe Sound	34-4
Hupp Motors	4-3
Inter. Harvester	80-4
Inter. T. and T.	17-3
Kennecott Copper	35-6
Loew's Theatre	63
Montgomery Ward	52-5
New York Central	18-3
Northern Pacific	16-2
Pennsylvania Railroad	29-7
Radio	10-5
Republic Steel	18-5
Reynolds Tobacco	33-2
Standard Oil New Jersey	55
Sears Roebuck	100
Southern Pacific	20-2
Studebaker	18-4
Union Oil California	18-6
Union Pacific	109
United Aircraft	30-4
U.S. Rubber	49-6
U.S. Steel	58
U.S. Smelting	56
Westinghouse Electric	107-3
Western Union	45-4
Woolworth	43-7
Youngstown Sheet	39-4
Zenith Radio	41-2

Grain

WINNIPEG (CP)—Wheat and flour export sales reported today on the Winnipeg Grain Exchange totaled more than 6,000,000 bushels, with the United Kingdom credited with purchase of more than 4,000,000 bushels of top grade wheat and an estimated 1,000,000 bushels of flour.

	Open	High	Low	Close
Rye—				
October	102-4	102	102-2	102-3
December	102	102-5	101-5	101-5
May	101-5	102-4	101-3	101-4

Cash Grain Close

Oats—No. 2 cw. 51-4, track 51-4.
Barley —No. 3 cw. 64-6, track 64-8.
Rye—No. 2 cw. 102, track 102.

CHICAGO (AP)—Grain futures markets were irregular today with rye holding fractional gains, wheat fluctuating in a narrow range near the previous close, and the feed grains showing a tendency toward weakness

	Open	High	Low	Close
Wheat—				
December	163-4	164-3	163-2	163-7
May	158-6	159-5	158-3	158-6
July	148-2	148-6	147-5	147-7
Rye—				
December	107-2	108-7	107-1	108
May	105-1	105-7	104-3	104-5
July	99-7	100-2	98-6	99
Oats—				
December	63-4	64	63-1	63-2
May	60	60-2	59-5	59-6
July	56-4	56-7	56-2	56-2

Papers Active

MONTREAL (CP)—The paper group and a few leaders in other sections attracted trading with mixed trends up to the final hour today on the stock exchange and curb market.

Smelters chalked up a decline in metals and, in mines Sullivan was at a new low and Leitch, Wass and Aubelle were also in arrears.

Montreal Averages:
20 Industrials 86.09, up 0.01
10 Utilities 54.01, off 0.04
15 Golds 79.57, off 0.33
Total sales, 45,200.

	Bid	Asked
Canadian Investment Fund	—	430
Canadian Bank of Commerce	14¾	15
Dominion Bank	17	18
Bank of Montreal	16	16½
Bank of Nova Scotia	28	30
Royal Bank	14	14¾
Bank of Toronto	26½	26½
Abitibi com.	3⅝	3½
Aluminum com.	92	95
Bathurst A	15	15½
Bell Telephone	156	156½
Brazilian Traction	20¾	21
British America Oil	22½	22¾
B.C. Packers	25	25½
B.C. Power A	20½	21
Canada and Dominion Sugar	22½	22¾
Canada Cement	8⅝	8¾
Canada Maltine	49	50
Canada Northern Power	5¾	5⅞
Canada Steamships com.	10½	10¾
Canada Bronze com.	35	36
Canada Car and Fdry. com.	9½	10
Canadian Pacific Railway	12¼	12½
Dominion Steel and Coal B	7½	8
Dominion Stores	11¾	11¾
Fleet Aircraft	2¾	3
Ford of Canada A	25¾	26½
Fraser Co. V.T.	21¾	22
Gatineau Power	9½	9¾
General Steel Wares	15¼	16½
Hamilton Bridge	5¼	5½
Imperial Oil	13½	13¾
Imperial Tobacco	12¼	12⅝
International Nickel	33	33½
International Pete	20½	20¼
International Utilities A	21	22
Maple Leaf com.	8¼	8½
Massey Harris com.	8¾	9
Montreal Power	20¼	20¼
McColl Frontenac com.	7½	8
National Steel Car	17½	17¾
Power Corporation	6½	6¾
Price Bros.	30	30¼
St. Lawrence Corp.	3⅝	3¼
Shawinigan Power	15	15¼
South Canada Power	9½	—
Steel of Canada	67	68
Walker Gooderham com.	67¼	68
Winnipeg Electric com.	6½	6¾

TORONTO UNLISTED MINES

	Bid	Asked
Alcan	13	15
Audora	11	14
Bravo	12	14
Burley	5	7
Cockeram	3	4
Columbierre	17	20
Donalda	110	118
Expanse	30	33
Goldora	19	21
Heath	14-4	16
Homer	20	23
Hosco	23	25
Jensen	6	8
Kamiac	36	39
Lynx	35	38
Murbelle	18	20
Major	19	21
Nicholson	4	6
Olivet	12	14
Orpit	10	11
Raymond	17	19
Regina	8	9
Sunbear	7	9
Tiffany	25	28
West Shore	9	10
Yellowrex	50	55

Egg Prices

To producer:

Grade A large	32¢
Grade A medium	29¢
Grade A pullets	20¢
Grade B	30¢
Peewees	13¢

To wholesaler:

Grade A large	37¢
Grade A medium	34¢
Grade A pullets	25¢
Grade B	25¢
Peewees	18¢

SAVE TIME!
Travel to eastern Canada and U.S.A. on the North Coast Ltd.
Tickets and Reservations
NORTHERN PACIFIC RY. CO.
912 GOVERNMENT ST. E 6222
GEORGE PAULIN, Agent